

MENDOCINO COLLEGE

SCHEDULE OF CLASSES

FALL 2017 CALENDAR

AUGUST

- 3 Summer session ends
- 18 Inservice Day (No classes)
- 21 Fall Semester begins
- 28 Instructor permission required to add semester-length classes

SEPTEMBER

- 1 Add and Refund deadline for semester-length classes (Petition required after this date to add)
- 4 Holiday - Labor Day

NOVEMBER

- 10 Holiday - Veterans Day
- 17 Deadline to apply for Fall graduation
- 23-24 Holiday - Thanksgiving

DECEMBER

- 15 Fall Semester ends
- 18-29 Winter Break

JANUARY

- 1-12 Winter Break continues
- 15 Holiday - Martin Luther King Jr. Day
- 19 Inservice Day (no classes)
- 22 Spring Semester begin

Mendocino-Lake Community College District
Fall 2017 Class Schedule © 2017



TABLE OF CONTENTS

FALL 2017

President's Welcome	f. cov.
Ukiah Classes	3
Lake Center Classes	21
North County Center Classes	26
Coast Center Classes	29
Covelo Classes	32
Boonville/Laytonville Classes	33
Distance Ed Classes	34
5-Steps to Becoming a Student	38
Maps	39-40

FULL SEMESTER LENGTH CLASS DEADLINES:

Refund	September 1
Add	September 1
Drop w/o W	September 1
Pass/No Pass	September 22
Drop w / W	November 17

For Fall session short term classes, dates are calculated by the variables below:

Refund	10% of course length
Add	20% of course length
Drop w/o W	20% of course length
Pass/No Pass	30% of course length
Drop w / W	75% of course length

Faculty and students can call the Office of Admissions and Records for specific class deadlines.

Questions? Please call 468.3101

The Mendocino College Class Schedule is a publication of Mendocino College, published through the Mendocino College Marketing & Public Relations Office and the Mendocino College Office of Instruction. Schedule graphics, layout and production by Jessica Silva and Tony Novelli.

Mendocino College Fee Schedule

FEE TYPE	CRITERIA	AMOUNT	REFUNDS
Regular Student Enrollment Fee	Residents of California and Non-Residents are required to pay this fee.	\$46 per unit* Part time 9-12 Grade Students are exempt from this fee for up to 11 units.	Full refund for drops through the last day of the second week of the semester for full-semester classes. Full refund for drops completed within the first 10% of the course for short-term classes. Full refund for cancelled classes. Refunds are not available for courses in which enrollment occurs after the refund deadline.
Material Fees	See schedule of classes.	Varies	Same as above.
Non-Resident Tuition	Students who hold residency in another state or country.	\$211 per unit	Same as above.
Health Fee	Required of all students.**	\$10	Full refund with complete drop of all classes on or before the first day of class. Full refund for cancelled classes.
Student Representation Fee	Required of all students.**	\$1 per semester	Non-refundable
ASMC Fee	Optional	\$4 per semester or \$7 per year	Non-refundable
Credit by Exam Fee	Any student who meets the qualifications for challenging a course.	\$46 per unit	Non-refundable
Audit Fee	Any student who meets the qualification for approved courses.	\$15 per unit, plus the \$10 health fee (if not currently enrolled)	Non-refundable
Student Center Fee	Required of all students not receiving BOGW Method A.	\$1 per unit, up to \$5 per semester in Fall and Spring terms only	Full refund with complete drop of all classes before the first day of class. Non-refundable after start of semester except for BOGW Method A recipients.

* Enrollment fees are subject to change by the California State Legislature. ** Please contact the Office of Admissions and Records for exceptions.

Refunds will be made automatically to all students qualifying as stated above. There are NO exceptions. Refunds are processed throughout the semester and funds returned to the debit/credit card used for payment or by a check mailed to the student's address of record.

California Community Colleges provide the Board of Governors (BOG) Fee Waiver for California resident students.

To obtain a BOG Fee Waiver students must file a Free Application for Federal Student Aid (FAFSA) by visiting fafsa.ed.gov, complete the California Dream Application by visiting dream.csac.ca.gov, or complete a paper BOG Fee Waiver Application, which can be downloaded at www.mendocino.edu.

Eligibility guidelines must be met to receive a BOG Fee Waiver. You may contact the Financial Aid Office at financialaid@mendocino.edu or at (707) 468-3110 for assistance applying for a BOG Fee Waiver.

Apply for financial aid and a fee waiver early!

Ukiah Campus Classes

Mendocino College Ukiah Campus
1000 Hensley Creek Rd., Ukiah, CA 95482
707.468.3000

UKIAH CAMPUS

CLASSROOM LOCATIONS

AAA	Accelerated Achievement Academy	1059 N State St.	UAS	Ukiah Adult School	1056 N Bush St.
GHES	Grace Hudson Elementary School	251 Jefferson Lane	UGC	Ukiah Golf Course	599 Park Blvd.
SMS	St. Mary's School	991 S Dora St.	UHS	Ukiah High School	1000 Low Gap Rd.

ADMINISTRATION OF JUSTICE

ADJ-106 PRINCIPLES OF INVESTIGATION

0007 Th 5:30PM- 8:20PM BAZZANI M Rm 4210 3.0

ADJ-107 CRIME SCENE AND LABORATORY TECHNIQUES

0008 M 5:30PM- 8:20PM NISHIYAMA R Rm 4210 3.0

ADJ-196 ADJ-OCCUPATIONAL WORK EXPERIENCE EDUCATION*

0624 TBA JENKINS D Rm 721 1.0-8.0

ADJ-200 INTRO TO ADMINISTRATION OF JUSTICE

0014 T 6:30PM- 9:20PM JOHNSON R Rm 4141 3.0

ADJ-204 COMMUNITY RELATIONS

0015 W 5:30PM- 8:20PM BAZZANI M Rm 4210 3.0

AGRICULTURE

AGR-58 MUSHROOM IDENTIFICATION

0024 T 6:00PM- 9:10PM WALKER G Rm 6340 1.0
& S 9:00AM-12:10PM

0024 Short Term (11/07-11/28) Class meetings are 11/7, 11/14, 11/21, 11/28. There is also a FIELD TRIP ON SATURDAY, 11/18 at 9 am.

AGR-75 INTRODUCTION TO PRUNING

0255 S 8:00AM-11:50AM XEROGEANES J Rm 6340 1.0
& S 12:30PM- 4:20PM

0255 Short Term (12/02-12/09) Meets two Saturdays: 12/2 & 12/9.

AGR-100 PLANT PEST AND DISEASE MANAGEMENT

0260 TTh 9:30AM-10:20AM XEROGEANES J Rm 6340 3.0
& TTh 10:30AM-11:50AM

AGR-140 INTRODUCTION TO HORTICULTURE

0025 MW 12:30PM- 1:20PM XEROGEANES J Rm 6340 3.0
& MW 1:30PM- 2:50PM

AGR-151 LANDSCAPE IRRIGATION

0276 T 1:30PM- 2:20PM LOOMIS K Rm 6340 2.0
& T 2:30PM- 5:20PM

AGR-180 FALL SUSTAINABLE VEGETABLE & FRUIT PRODUCTION

1352 F 9:00AM- 9:50AM BROWN C Rm 6340 2.0
& F 10:00AM- 1:20PM

AGR-196 AGR-OCCUPATIONAL WORK EXPERIENCE EDUCATION*

0577 TBA JENKINS D Rm 721 1.0-8.0

AGR-197 AGRICULTURE INTERNSHIP

0576 TBA JENKINS D Rm 721 1.0-8.0

*Students must pre-qualify for an internship. Contact the CWEE office at 468.3047 for more information and to apply.

AGR-240 PLANT IDENTIFICATION-FALL

0031 MW 9:30AM-10:20AM XEROGEANES J Rm 6340 3.0
& MW 10:30AM-11:50AM

ALCOHOL AND OTHER DRUGS

AOD-164 FIELD PLACEMENT AND PRACTICUM SEMINAR I

0167 T 3:30PM- 4:50PM JENKINS D Rm 1250 1.5

AOD-196 AOD-OCCUPATIONAL WORK EXPERIENCE EDUCATION*

0578 TBA JENKINS D Rm 721 1.0-8.0

AOD-197A ALCOHOL AND OTHER DRUG STUDIES PRACTICUM

1261 TBA JENKINS D Rm 721 2.0-8.0

AMERICAN SIGN LANGUAGE

ASL-201 ELEMENTARY AMERICAN SIGN LANGUAGE: LEVEL II

0042 W 3:30PM- 6:20PM LAU A Rm 1270 3.0

ART

ART-50 CERAMIC KILN BUILDING AND REPAIRING

0038 W 9:00AM-10:20AM BROWE D Rm 3040 3.0
& W 10:30AM- 2:50PM Rm 3010

Materials Fee \$15.00.

ART-51 INTRODUCTION TO CERAMIC GLAZES

0047 W 9:00AM-10:20AM BROWE D Rm 3040 3.0
& W 10:30AM- 2:50PM Rm 3010

Materials Fee \$30.00.

* OCCUPATIONAL WORK EXPERIENCE STUDENTS

All students MUST attend an orientation. The orientation schedule and course instructions can be found at www.mendocino.edu/CWEE. To contact the CWEE office in Ukiah: 468.3047; Lake Center: 263.4944; North County Center: 459.6224, or Coast Center: 961.2200.

■ Indicates Evening and/or Weekend Class

**ART-53 LOW-TEMPERATURE CERAMIC FIRING/GLAZING**

0050	M	9:30AM-10:50AM	GUYER R	Rm 3010	3.0
	& M	11:00AM-12:20PM			
	& M	1:30PM- 4:20PM			

*Materials Fee \$30.00.***ART-150 INTRODUCTION TO FIBER ARTS**

0655	F	9:30AM-11:00AM	NICOLAISEN A	Rm 5330	3.0
	& F	11:10AM- 3:20PM			

*Materials Fee \$40.00.***ART-160 ART GALLERY MANAGEMENT AND EXHIBITION**

0678	W	12:30PM-12:55PM	ROSENSTREICH L	Rm 5130	1.0
	& W	1:05PM- 1:20PM			
	& TBA				

*0678 Short Term (09/11-12/11) Section 0678 is a LATE START class.***ART-170A WEAVING I**

0679	M	9:30AM-10:50AM	KILLIAN R	Rm 5330	3.0
	& M	11:00AM- 3:20PM			

ART-170B WEAVING II

0694	M	9:30AM-10:50AM	KILLIAN R	Rm 5330	3.0
	& M	11:00AM- 3:20PM			

ART-191 ART AND CRAFT MARKETING

0064	T	5:30PM- 8:20PM	WIER E	Rm 5360	3.0
------	---	----------------	--------	---------	-----

ART-196 ART-OCCUPATIONAL WORK EXPERIENCE EDUCATION*

0579	TBA		JENKINS D	Rm 721	1.0-8.0
------	-----	--	-----------	--------	---------

ART-207 SURVERY OF WESTERN ART FROM PREHISTORY THROUGH THE MIDDLE AGES

0325	TTh	11:00AM-12:20PM	GRAY P	Rm 4142	3.0
------	-----	-----------------	--------	---------	-----

ART-210A DRAWING

0081	MW	9:30AM-10:05AM	BECK A	Rm 5370	3.0
	& MW	10:15AM-12:20PM			

*Materials Fee \$36.00.***ART-213 COLOR AND COMPOSITION**

0051	TTh	2:00PM- 2:35PM	ROSENSTREICH L	Rm 5360	3.0
	& TTh	2:45PM- 4:50PM			

*Materials Fee \$30.00.***ART-222A PAINTING-WATERCOLORS I**

0420	MW	2:00PM- 2:35PM	MAGLINTE A	Rm 5360	3.0
	& MW	2:45PM- 4:50PM			

*Materials Fee \$44.00.***ART-222B PAINTING-WATERCOLORS II**

0422	MW	2:00PM- 2:35PM	MAGLINTE A	Rm 5360	3.0
	& MW	2:45PM- 4:50PM			

ART-228A BEGINNING PAINTING I

0389	TTh	9:30AM-10:10AM	ROSENSTREICH L	Rm 5370	3.0
	& TTh	10:20AM-12:20PM			

*Materials Fee \$40.00.***ART-228B BEGINNING PAINTING II**

0395	TTh	9:30AM-10:10AM	ROSENSTREICH L	Rm 5370	3.0
	& TTh	10:20AM-12:20PM			

*Materials Fee \$30.00.***ART-231 LIFE DRAWING**

0076	MW	5:30PM- 6:05PM	ROSENSTREICH L	Rm 5370	3.0
	& MW	6:15PM- 8:20PM			

ART-234A BEGINNING ETCHING

0412	MW	2:00PM- 2:35PM	BECK A	Rm 5370	3.0
	& MW	2:45PM- 4:50PM			

*Materials Fee \$40.00.***ART-240A CERAMICS I**

0092	T	9:30AM-10:50AM	BROWE D	Rm 3010	3.0
	& T	11:00AM-12:20PM			
	& Th	9:30AM-12:20PM			

Materials Fee \$25.00.

0093	T	5:30PM- 6:50PM	BROWE D	Rm 3010	3.0
	& T	7:00PM- 8:20PM			
	& Th	5:30PM- 8:20PM			

*Materials Fee \$25.00.***ART-240B CERAMICS II**

0094	T	5:30PM- 6:50PM	BROWE D	Rm 3010	3.0
	& T	7:00PM- 8:20PM			
	& Th	5:30PM- 8:20PM			

Materials Fee \$30.00.

0104	T	9:30AM-10:50AM	BROWE D	Rm 3010	3.0
	& T	11:00AM-12:20PM			
	& Th	9:30AM-12:20PM			

*Materials Fee \$30.00.***ART-240C ADVANCED CERAMICS I**

0095	M	9:30AM-10:50AM	GUYER R	Rm 3010	3.0
	& M	11:00AM-12:20PM			
	& M	1:30PM- 4:20PM			

*Materials Fee \$30.00.***ART-240D ADVANCED CERAMICS II**

0096	M	9:30AM-10:50AM	GUYER R	Rm 3010	3.0
	& M	11:00AM-12:20PM			
	& M	1:30PM- 4:20PM			

*Materials Fee \$30.00.***ART-247 CERAMIC CASTING AND MOLD MAKING**

0097	W	9:00AM-10:20AM	BROWE D	Rm 3040	3.0
	& W	10:30AM- 2:50PM		Rm 3010	

*Materials Fee \$20.00.***ART-250A BEGINNING SCULPTURE**

1041	MW	5:30PM- 6:15PM	THOMPSON J	Rm 3010	3.0
	& MW	6:25PM- 8:20PM			

*Materials Fee \$20.00.***ART-250B CLAY SCULPTURE I**

1043	MW	5:30PM- 6:15PM	THOMPSON J	Rm 3010	3.0
	& MW	6:25PM- 8:20PM			

Materials Fee \$30.00.

■ Indicates Evening and/or Weekend Class

ART-250C CLAY SCULPTURE II

1045	MW & MW	5:30PM- 6:15PM 6:25PM- 8:20PM	THOMPSON J	Rm 3010	3.0
------	---------	----------------------------------	------------	---------	-----

Materials Fee \$30.00.

ART-282 INTRODUCTION TO PHOTOGRAPHY

0787	F & F	9:30AM-11:10AM 11:20AM- 4:20PM	JONES T	Rm 1170	3.0
------	-------	-----------------------------------	---------	---------	-----

0787 Short Term (09/01-12/15) Section 0787 is a LATE START class. The first day of class is Friday, 9/1. Materials Fee \$20.00.



ASTRONOMY

AST-200 ASTRONOMY

0283	MW	2:00PM- 3:25PM	BECK T	Rm 3060	3.0
------	----	----------------	--------	---------	-----

0283 Short Term (08/28-12/13) Section 0283 is a LATE START class. The first day is 8/28/17.

AST-210 ASTRONOMY OBSERVATION

0286	Th	7:00PM-10:10PM	UPTON C	Rm 3060	1.0
------	----	----------------	---------	---------	-----

0286 Short Term (08/31-12/14) Section 0286 is a LATE START class. The first day is 8/31/17.

ATHLETICS

ATH-204 INTERCOLLEGIATE BASKETBALL

0408	MTWThF	2:00PM- 3:20PM	OFFILL W	Rm 900	1.5
------	--------	----------------	----------	--------	-----

0408 Short Term (10/02-12/15) The Men's Intercollegiate Basketball team will meet daily from 2-3:20 PM, and on Saturdays (to be announced) for games. For more information, contact Coach Offill at 468.3028.

2051	MTWThF	7:00AM- 8:20AM	SANCHEZ J	Rm 900	1.5
------	--------	----------------	-----------	--------	-----

2051 Short Term (10/02-12/15) Women's Intercollegiate Basketball team will meet daily 7 - 8:20 AM and on Saturdays (to be announced) for games. For more information contact Jacqueline Sanchez at 468.3166.

ATH-205A THEORY AND ANALYSIS OF BASKETBALL IA

0351	F	9:15AM-10:05AM	SANCHEZ J	Rm 730	1.0
------	---	----------------	-----------	--------	-----

Women's Basketball.

0370	M	4:15PM- 5:05PM	OTTEN M	Rm 810	1.0
------	---	----------------	---------	--------	-----

Men's basketball.

ATH-206A THEORY AND ANALYSIS OF BASKETBALL IIA

0362	F	9:15AM-10:05AM	SANCHEZ J	Rm 730	1.0
------	---	----------------	-----------	--------	-----

Women's Basketball.

0387	M	4:15PM- 5:05PM	OTTEN M	Rm 810	1.0
------	---	----------------	---------	--------	-----

Men's basketball.

ATH-226 INTERCOLLEGIATE SOCCER

2001	MTWThF	3:00PM- 4:50PM	HUFF S	Rm FTBL1	3.0
------	--------	----------------	--------	----------	-----

2001 Short Term (08/15-12/15) Men's Intercollegiate Soccer. Section 2001 is an EARLY START class.

2053	MTWThF	1:00PM- 2:50PM	TORGUSON M	Rm FTBL1	3.0
------	--------	----------------	------------	----------	-----

2053 Short Term (08/15-12/15) Women's Intercollegiate Soccer. Section 2053 is an EARLY START class.

ATH-227 THEORY AND ANALYSIS OF SOCCER I

0436	TTh	3:00PM- 3:50PM	TORGUSON M	Rm 810	2.0
------	-----	----------------	------------	--------	-----

Women's Soccer.

0453	MW	5:00PM- 5:50PM	HUFF S	Rm 810	2.0
------	----	----------------	--------	--------	-----

Men's Soccer.

ATH-228 THEORY AND ANALYSIS OF SOCCER II

0456	TTh	3:00PM- 3:50PM	TORGUSON M	Rm 810	2.0
------	-----	----------------	------------	--------	-----

Women's Soccer.

0463	MW	5:00PM- 5:50PM	HUFF S	Rm 810	2.0
------	----	----------------	--------	--------	-----

Men's Soccer.

ATH-230 INTERCOLLEGIATE GOLF

0164	MTWThF	5:00PM- 7:20PM	MILLS C	UGC	3.0
------	--------	----------------	---------	-----	-----

0164 Short Term (08/21-11/22) Women's Intercollegiate Golf.

ATH-231 THEORY AND ANALYSIS OF GOLF I

0168	MW	4:00PM- 4:50PM	MILLS C	UGC	2.0
------	----	----------------	---------	-----	-----

ATH-232 THEORY AND ANALYSIS OF GOLF II

0170	MW	4:00PM- 4:50PM	MILLS C	UGC	2.0
------	----	----------------	---------	-----	-----

ATH-240 INTERCOLLEGIATE VOLLEYBALL

0403	MTWThF & MTWThF	6:00PM- 6:50PM 7:00PM- 8:20PM	OFFILL W TBA	Rm 900	3.0
------	-----------------	----------------------------------	-----------------	--------	-----

0403 Short Term (08/15-11/17) Women's Intercollegiate Volleyball.

ATH-241 THEORY AND ANALYSIS OF VOLLEYBALL I

0406	TTh	5:00PM- 5:50PM	TBA	Rm 1250	2.0
------	-----	----------------	-----	---------	-----

Women's Volleyball.

ATH-242 THEORY AND ANALYSIS OF VOLLEYBALL II

0429	TTh	5:00PM- 5:50PM	TBA	Rm 1250	2.0
------	-----	----------------	-----	---------	-----

Women's Volleyball.

ATH-283 CONDITIONING FOR INTERCOLLEGIATE SPORTS

0404	MTWTh	3:00PM- 4:20PM	CHAPMAN K	Rm STBL1	2.0
------	-------	----------------	-----------	----------	-----

Softball.

0405	MTWTh	3:00PM- 4:20PM	BURKE R	Rm BBL1	2.0
------	-------	----------------	---------	---------	-----

Baseball.

0431	MTWTh	7:00AM- 8:50AM	SANCHEZ J	Rm 900	1.0
------	-------	----------------	-----------	--------	-----

0431 Short Term (08/21-09/28) Women's Basketball.

0464	MTWTh	2:00PM- 3:50PM	OTTEN M	Rm 900	1.0
------	-------	----------------	---------	--------	-----

0464 Short Term (08/21-09/28) Mens' Basketball.

0839	TTh	1:30PM- 2:50PM	BIRD C	Rm BBL1	1.0
------	-----	----------------	--------	---------	-----

Baseball.

AUTOMOTIVE TECHNOLOGY

AUT-51 INTRODUCTION TO AUTOMOTIVE TECHNOLOGY

0106	Th & Th	5:00PM- 6:20PM 6:30PM- 7:50PM	HAMBLETON S	Rm 730 Rm 3020	2.0
------	---------	----------------------------------	-------------	-------------------	-----

AUT-140 AUTOMOTIVE ENGINES

0803	TTh & TTh	6:30PM- 7:20PM 7:30PM-10:20PM	CHADWICK G	Rm 3040 Rm 3050	4.0
------	-----------	----------------------------------	------------	--------------------	-----

**AUT-145 AUTOMATIC TRANSMISSIONS/POWER TRAINS**

0815	MW & MW	6:00PM- 6:50PM 7:00PM- 9:50PM	STAFF	Rm 1250 Rm 3050	4.0
------	------------	----------------------------------	-------	--------------------	-----

AUT-162 AUTOMOTIVE ELECTRICAL SYSTEMS

0822	TTh & TTh	1:30PM- 2:50PM 3:00PM- 5:50PM	BOSWELL G	Rm 3040 Rm 3020	5.0
0828	MW & MW	6:00PM- 7:20PM 7:30PM-10:20PM	BOSWELL G	Rm 3040 Rm 3020	5.0

AUT-196 AUT-OCCUPATIONAL WORK EXPERIENCE EDUCATION*

0580	TBA		JENKINS D	Rm 721	1.0-8.0
------	-----	--	-----------	--------	---------

BIOLOGICAL SCIENCES**BIO-200 CONCEPTS OF BIOLOGY**

0118	MW	11:00AM-12:20PM	ZUBER B	Rm 9110	3.0
------	----	-----------------	---------	---------	-----

BIO-201 CONCEPTS OF BIOLOGY LAB

0119	M	1:00PM- 3:50PM	ZUBER B	Rm 9060	1.0
0120	W	1:00PM- 3:50PM	ZUBER B	Rm 9060	1.0

BIO-202 HUMAN BIOLOGY

0139	TTh	1:30PM- 2:50PM	DONHAM R	Rm 1210	3.0
------	-----	----------------	----------	---------	-----

BIO-220 MARINE BIOLOGY LECTURE

0111	TTh	1:30PM- 2:50PM	ZUBER B	Rm 1270	3.0
------	-----	----------------	---------	---------	-----

BIO-221 MARINE BIOLOGY LABORATORY

0113	TBA		ZUBER B	Rm TBA	1.0
------	-----	--	---------	--------	-----

This course does not have a weekly scheduled meeting time. Instead, Marine Biology Lab meets at the ocean several times during the semester. The first meeting, to discuss the field schedule for the semester, will be held on August 22, 2017 from 12:30-1:30 in Rm. 9120 on the Ukiah campus. This meeting is required of all students enrolled in the laboratory class. Please contact Brianna Zuber, bzuber@mendocino.edu, if you have any questions.

BIO-230 HUMAN ANATOMY

0121	MW & MW	9:00AM-10:20AM 11:00AM- 1:50PM	BOGNER S	Rm 9110 Rm 9050	5.0
------	------------	-----------------------------------	----------	--------------------	-----

BIO-231 HUMAN PHYSIOLOGY

0123	TTh & T	11:00AM-12:50PM 1:30PM- 5:20PM	BLUNDELL S	Rm 4141 Rm 9060	5.0
------	------------	-----------------------------------	------------	--------------------	-----

0123 Short Term (08/24-12/14) Section 0123 is a LATE START class.

0151	MW & M	12:00PM- 1:50PM 2:00PM- 5:50PM	DOOHAN J	Rm 4143 Rm 9050	5.0
------	-----------	-----------------------------------	----------	--------------------	-----

BIO-257 ZOOLOGY, ANIMAL DIVERSITY, AND EVOLUTION

0130	TTh & TTh	9:00AM-10:20AM 10:30AM-12:20PM	ZUBER B	Rm 9140 Rm 9060	4.0
------	--------------	-----------------------------------	---------	--------------------	-----

BIO-259 MICROBIOLOGY

0126	WF & WF	10:30AM-12:20PM 8:30AM-10:20AM	DONHAM R	Rm 4144 Rm 9050	5.0
0137	TTh & TTh	8:30AM-10:20AM 10:30AM-12:20PM	DONHAM R	Rm 9110 Rm 9050	5.0

BUSINESS**BUS-107 CUSTOMER SERVICE**

0174	MW	9:30AM-10:50AM	SIDERAKIS J	Rm 1250	3.0
------	----	----------------	-------------	---------	-----

BUS-132 ENTREPRENEURIAL MANAGEMENT

0202	TTh	1:55PM- 3:25PM	DECKER M	AAA Classroom	3.0
------	-----	----------------	----------	---------------	-----

BUS-196 BUS-OCCUPATIONAL WORK EXPERIENCE EDUCATION*

0582	TBA		JENKINS D	Rm 721	1.0-8.0
------	-----	--	-----------	--------	---------

BUS-200 FINANCIAL ACCOUNTING

0141	TTh	9:00AM-10:50AM	FINNEGAN J	Rm 740	4.0
------	-----	----------------	------------	--------	-----

BUS-201 MANAGERIAL ACCOUNTING

0147	MW	1:30PM- 3:20PM	FINNEGAN J	Rm 740	4.0
------	----	----------------	------------	--------	-----

BUS-212 THE LEGAL ENVIRONMENT OF BUSINESS

0144	Th	6:30PM- 9:20PM	ZOTTER F	Rm 4141	3.0
------	----	----------------	----------	---------	-----

BUS-230 INTRODUCTION TO BUSINESS

0145	MW	12:30PM- 1:50PM	WATERBURY W	Rm 1220	3.0
------	----	-----------------	-------------	---------	-----

BUSINESS OFFICE TECHNOLOGY**BOT-70 BUSINESS ENGLISH**

0162	TTh	11:00AM-12:20PM	PHILLIPS N	Rm 5360	3.0
------	-----	-----------------	------------	---------	-----

BOT-196 BOT-OCCUPATIONAL WORK EXPERIENCE EDUCATION*

0581	TBA		JENKINS D	Rm 721	1.0-8.0
------	-----	--	-----------	--------	---------



CHEMISTRY**CHM-200 INTRODUCTION TO CHEMISTRY**

0302	TTh & Th	1:00PM- 2:50PM 9:00AM-11:50AM	VARKEVISSER B	Rm 9110 Rm 9020	5.0
0313	TTh & TTh	6:00PM- 7:50PM 8:00PM- 9:20PM	GUAZZONE-RUGEBREGT F	Rm 9110 Rm 9020	5.0

CHM-250 GENERAL CHEMISTRY I

0410	TTh & T	11:00AM-12:50PM 1:30PM- 5:20PM	FREDERICKSON M	Rm 9110 Rm 9020	5.0
0416	MW & M	11:00AM-12:50PM 1:30PM- 5:20PM	CHUNG J	Rm 9130 Rm 9020	5.0

CHM-255 ORGANIC CHEMISTRY I

0207	MW & MW	10:30AM-11:50AM 12:30PM- 3:20PM	FREDERICKSON M	Rm 4143 Rm 9010	5.0
------	---------	------------------------------------	----------------	--------------------	-----

CHILD DEVELOPMENT**CDV-70A AGES AND STAGES OF DEVELOPMENT**

0185	TBA	STAFF	Rm 2040	1.0
------	-----	-------	---------	-----

Section 0185 is designed for parents whose children attend the CDV Center. Participation in the CDV Center two hours per week, plus monthly seminars (times to be announced) are required. For information call 468.3089.

CDV-79 EFFECTIVE ADULT-CHILD RELATIONSHIPS

0699	S & S	8:30AM-12:20PM 1:00PM- 4:50PM	MCMILLAN M	Rm 1220	1.0
------	-------	----------------------------------	------------	---------	-----

0699 Short Term (10/07-10/14) Section 0699 meets on two consecutive Saturdays.

CDV-100 PRINCIPLES IN PRESCHOOL PROGRAMS

0196	M	1:30PM- 4:20PM	MCKAY W	Rm 4210	3.0
------	---	----------------	---------	---------	-----

CDV-107 PRACTICUM IN CHILD DEVELOPMENT

0227	TBA	MCKAY W	Rm 2510	4.0
------	-----	---------	---------	-----

This class will meet on the following Wednesday nights, 5:30 - 7:20PM: 8/23, 10/11, 11/29, 12/13. PLUS other days and times by arrangement.

CDV-109 CHILD HEALTH, NUTRITION, AND SAFETY

0225	M	5:30PM- 8:20PM	MCKAY C	Rm 4141	3.0
------	---	----------------	---------	---------	-----

CDV-125 CREATIVE ACTIVITIES

0209	Th	5:30PM- 8:20PM	CAREY J	Rm 5360	3.0
------	----	----------------	---------	---------	-----

CDV-130 ADMINISTRATION OF PRESCHOOLS/CHILD CARE CENTERS

0222	W	5:30PM- 8:35PM	THYGESEN P	Rm 9140	3.0
------	---	----------------	------------	---------	-----

0222 Short Term (09/06-12/13) Section 0222 is a LATE START class.

CDV-140 WORKING WITH SCHOOL AGED CHILDREN & YOUTH

0220	W	5:30PM- 8:20PM	MONLUX E	Rm 5360	3.0
------	---	----------------	----------	---------	-----

CDV-161 ACTIVE LEARNING AND PLAY

0239	S & S	9:00AM-11:50AM 12:30PM- 5:20PM	KENDRICK M	Rm 2510	1.0
------	-------	-----------------------------------	------------	---------	-----

0239 Short Term (09/30-10/07) Section 0239 meets on two consecutive Saturdays.

CDV-180 CHILD, FAMILY AND COMMUNITY

0117	Th	5:30PM- 8:20PM	THYGESEN P	Rm 2510	3.0
------	----	----------------	------------	---------	-----

CDV-196 CDV-OCCUPATIONAL WORK EXPERIENCE EDUCATION*

0584	TBA	JENKINS D	Rm 721	1.0-8.0
------	-----	-----------	--------	---------

CDV-200 PSYCHOLOGY OF DEVELOPMENT: INFANCY THROUGH ADOLESCENCE

0217	T	1:30PM- 4:20PM	DEACON S	Rm 4144	3.0
------	---	----------------	----------	---------	-----

CDV-202 MULTI-CULTURAL PERSPECTIVE

0249	T	5:30PM- 8:20PM	MCKAY W	Rm 2510	3.0
------	---	----------------	---------	---------	-----

CLOTHING**CLO-80 BEGINNING CLOTHING CONSTRUCTION**

0053	W & W	9:30AM-10:50AM 11:00AM- 3:20PM	KILLIAN R	Rm 5330	3.0
------	-------	-----------------------------------	-----------	---------	-----

CLO-81 INTERMEDIATE CLOTHING CONSTRUCTION

0055	W & W	9:30AM-10:50AM 11:00AM- 3:20PM	KILLIAN R	Rm 5330	3.0
------	-------	-----------------------------------	-----------	---------	-----

CLO-83 TAILORING

0060	W & W	9:30AM-10:50AM 11:00AM- 3:20PM	KILLIAN R	Rm 5330	3.0
------	-------	-----------------------------------	-----------	---------	-----

COLLEGE AND CAREER SUCCESS**CCS-101 CAREER AND LIFE PLANNING**

0385	MW	9:30AM-10:50AM	CROFOOT J	Rm 1290	3.0
------	----	----------------	-----------	---------	-----

CCS-119 ORIENTATION TO COLLEGE

0363	TTh	1:30PM- 2:20PM	STAFF	Rm 2510	1.0
------	-----	----------------	-------	---------	-----

0363 Short Term (08/22-10/12) Section 0363 is designed for APEX students. Students must also enroll in LIB 200 section 0523 or 0526; and ENG 85, section 0350 or 0358.

0364 MW 9:30AM-10:35AM STAFF Rm 5360 1.0
0364 Short Term (08/21-10/11) Section 0364 is designed for APEX students. Students must also enroll in LIB 200, section 0523 or 0526; and ENG 85, section 0350 or 0358.

0380	W	11:00AM-12:20PM	SANCHEZ L	Rm 1230	1.5
0430	Th	2:00PM- 3:20PM	SANCHEZ L	Rm 1230	1.5
0502	T	11:00AM-12:20PM	MENDOZA A	Rm 4135	1.5

Section 0380 is designed for CAMP students. Taught in Spanish and English.
Section 0430 is designed for CAMP students. Taught in Spanish and English.
Section 0502 is for First Year Institute students pursuing a Transfer or Associates degree.

0506	W	2:00PM- 3:20PM	SANCHEZ L	Rm 1270	1.5
------	---	----------------	-----------	---------	-----

Section 0506 is for First Year Institute students pursuing a Transfer or Associates degree.

0513	M	4:00PM- 5:20PM	AZUELA D	Rm 1230	1.5
0516	W	2:00PM- 3:20PM	AZUELA D	Rm 4210	1.5

Section 0513 is for First Year Institute students pursuing a Certificate.
Section 0516 is for First Year Institute students pursuing a Certificate.

CCS-123 TEST ANXIETY AND TEST TAKING TECHNIQUES

0393	S & S	8:30AM-12:20PM 1:00PM- 5:20PM	KYNE L	Rm 1270	1.0
------	-------	----------------------------------	--------	---------	-----

0393 Short Term (10/21-10/28) Section 0393 will take place on two Saturdays: 10/21 & 10/28.



COMMUNICATIONS

COM-202 ARGUMENTATION AND DEBATE

0691 TTh 11:00AM-12:20PM GEHRMAN J Rm 4210 3.0

COMPUTER SCIENCE

CSC-130 WEB DESIGN AND DEVELOPMENT

0232 M 6:00PM-8:20PM GIOVANNETTI L Rm 1290 3.0
& TBA Rm ONLINE

Section 0232 is a hybrid course. On-ground sessions will be Mondays, 6PM - 8:20 PM. The remainder of the class will be completed in an online environment.

CSC-170 MOBILE APPLICATION DEVELOPMENT

0254 W 2:00PM-4:20PM PAI D Rm 1280 3.0
& TBA Rm ONLINE

Section 0254 is a hybrid course. On-ground sessions will be Wednesdays, 2PM - 4:20 PM. The remainder of the class will be completed in an online environment.

CSC-196 CSC-OCCUPATIONAL WORK EXPERIENCE EDUCATION*

0587 TBA JENKINS D Rm 721 1.0-8.0

CSC-201 COMPUTERS AND COMPUTER APPLICATIONS

0154 MW 9:00AM-10:05AM JOHNSON D Rm 1280 3.0
& MW 10:15AM-10:50AM

Microsoft Office.

0158 MW 11:00AM-12:05PM JOHNSON D Rm 1280 3.0
& MW 12:15PM-12:50PM

Microsoft Office.

CSC-220 INTRODUCTION TO COMPUTER SCIENCE

0243 T 2:00PM-5:20PM PAI D Rm 1280 4.0
& TBA Rm ONLINE

Section 0243 is a hybrid course. On-ground sessions will be Tuesdays from 2PM to 5:20PM. The lab portion of the class will be completed in an online environment.

CSC-221 PROGRAMMING AND ALGORITHMS I

0246 M 2:00PM-3:20PM PAI D Rm 1280 3.0
& TBA Rm ONLINE

Section 0246 is a hybrid course. On-ground sessions will be Mondays, 2PM - 3:20 PM. The remainder of the class will be completed in an online environment.

CSC-221L PROGRAMMING AND ALGORITHMS I LAB

0261 M 3:30PM-4:50PM PAI D Rm 1280 1.0
& TBA Rm ONLINE

Section 0261 is a hybrid course. On-ground sessions will be Mondays, 3:30PM - 4:50 PM. The remainder of the class will be completed in an online environment.

CSC-500 COMPUTER LABORATORY

0245 TBA WIDMER L Rm 4120 0.0
MESA.

COOPERATIVE WORK EXPERIENCE

CED-50 INTRODUCTION TO WORK EXPERIENCE*

2046 TBA JENKINS D Rm 721 1.0-3.0

CED-195 GENERAL WORK EXPERIENCE EDUCATION*

2045 TBA JENKINS D Rm 721 1.0-6.0



CULINARY ARTS MANAGEMENT

CAM-58 CHOCOLATE CONFECTIONS ARTS

0731 F 10:00AM-10:50AM FIELDS S Rm 6120 1.0
& F 11:00AM-1:50PM

0731 Short Term (08/21-10/13) Section 0731 is an EIGHT WEEK class. Materials Fee \$48.00.

CAM-68 FOOD PRESERVATION ARTS

0716 M 5:00PM-5:35PM PETTI N Rm 6120 1.0
& M 5:45PM-8:10PM

0716 Short Term (08/22-11/07) Section 0716 is a TWELVE WEEK class. Materials Fee \$30.00.

CAM-70A SEASONAL VEGETARIAN CUISINE-LATE SUMMER & EARLY FALL

0755 W 5:30PM-6:00PM PETTI N Rm 6120 0.5
& W 6:10PM-7:20PM

0755 Short Term (08/12-10/11) Section 0755 is an EIGHT WEEK class. Materials Fee \$24.00.

CAM-70B SEASONAL VEGETARIAN CUISINE - LATE FALL & EARLY WINTER

0756 W 5:30PM-6:00PM PETTI N Rm 6120 0.5
& W 6:10PM-7:20PM

0756 Short Term (10/18-12/13) Section 0756 is a LATE START class. Materials Fee \$24.00.

CAM-71 FOOD AND WINE PAIRING

0760	Th & Th	5:30PM- 5:50PM 6:00PM- 7:20PM	DEPASUALE C	Rm 6220	1.0
------	---------	----------------------------------	-------------	---------	-----

CAM-101 CULINARY SKILLS I ARTS

0723	WTh & WTh	9:30AM- 9:50AM 10:00AM-12:50PM	STAFF	Rm 6120	3.0
------	-----------	-----------------------------------	-------	---------	-----

Materials Fee \$60.00.

CAM-120 LET'S PARTY: INTRO TO CATERING & EVENTS

0744	T	11:00AM-11:50AM	PETTI N	Rm 6220	1.0
------	---	-----------------	---------	---------	-----

CAM-121A CATERING LAB I

0748	TBA		PETTI N	Rm 6120	0.5-1.0
------	-----	--	---------	---------	---------

CAM-130A BAKING I ARTS

0746	T & T	2:00PM- 2:50PM 3:00PM- 5:50PM	PETTI N	Rm 6120	2.0
------	-------	----------------------------------	---------	---------	-----

Materials Fee \$25.00.

CAM-130C PASTRY AND DESSERTS

0786	M & M	2:00PM- 2:25PM 2:35PM- 4:30PM	PETTI N	Rm 6120	1.0
------	-------	----------------------------------	---------	---------	-----

0786 Short Term (08/21-11/13) Section 0786 is a TWELVE WEEK class. Materials Fee \$25.00.

CAM-140 WORKING THE ROOM: DINING ROOM SERVICE

0722	MW & MW	3:00PM- 3:20PM 3:30PM- 4:50PM	SIDERAKIS J	Rm 6220	2.0
------	---------	----------------------------------	-------------	---------	-----

CAM-154 FOOD AND BEVERAGE COST CONTROL

0726	M	10:00AM-11:50AM	PETTI N	Rm 6220	1.5
------	---	-----------------	---------	---------	-----

0726 Short Term (08/21-11/13) Section 0726 is a TWELVE WEEK class.

CAM-196 CAM-OCCUPATIONAL WORK EXPERIENCE EDUCATION*

0583	TBA		JENKINS D	Rm 721	1.0-8.0
------	-----	--	-----------	--------	---------

CAM-197A CULINARY ARTS PRACTICUM

0762	TBA		JENKINS D	Rm 721	3.0-8.0
------	-----	--	-----------	--------	---------

DIGITAL ARTS AND MEDIA

DAM-105 INTRODUCTION TO DIGITAL DESIGN

0331	TTh & TTh	10:30AM-11:20AM 11:30AM-12:50PM	FULLER K	Rm 1170	3.0
------	-----------	------------------------------------	----------	---------	-----

DAM-110 ADOBE PHOTOSHOP

0342	TTh & TTh	2:00PM- 2:50PM 3:00PM- 4:20PM	FULLER K	Rm 1170	3.0
------	-----------	----------------------------------	----------	---------	-----

ECONOMICS

ECO-200 PRINCIPLES OF MACROECONOMICS

0741	TTh	11:00AM-12:20PM	LAM-HANSARD K	Rm 740	3.0
------	-----	-----------------	---------------	--------	-----

EDUCATION

EDU-110 TUTORING METHODS

0825	TBA		STAFF	Rm 4110	1.0
------	-----	--	-------	---------	-----

0825 Short Term (09/11-10/16) Section 0825 is a LATE START class. For more information, contact Janet Daugherty, 468.3046, jdaugherty@mendocino.edu

EDU-196 EDU-OCCUPATIONAL WORK EXPERIENCE*

0593	TBA		JENKINS D	Rm 721	1.0-8.0
0823	TBA		CASTILLO G	Rm 721	1.0-8.0

0823 is for students in the FUTURE TEACHERS PROGRAM.

EDU-500 SUPERVISED TUTORING

0289	TBA		DAUGHERTY J	Rm 4110	0.0
------	-----	--	-------------	---------	-----

Section 0289 is required for students who are receiving tutoring services.

ENGLISH

ENG-10 BASIC READING AND WRITING

0237	TTh	9:30AM-11:50AM	TBA	Rm 810	5.0
2052	MW	5:30PM- 7:50PM	TIMMEN M	Rm 730	5.0

ENG-12 INTERMEDIATE READING AND WRITING

0304	TTh	8:30AM-10:50AM	CECHIN J	Rm 1230	5.0
0305	TTh	11:00AM- 1:20PM	TIMMEN M	Rm 1230	5.0
0307	MW	5:30PM- 7:50PM	KRASTS P	Rm 1230	5.0

ENG-60 READING AND WRITING LABORATORY

0257	TBA		CECHIN J	Rm 4110	0.5-1.0
------	-----	--	----------	---------	---------

Reading and Writing lab setting. Days and times TBA.

0316	M	3:00PM- 4:20PM	WALSH S	Rm 4112	0.5
------	---	----------------	---------	---------	-----

For Multilingual students. Students must also enroll in ENG 85, 0312.

ENG-80 ACADEMIC READING AND WRITING

0314	TTh	9:00AM-10:50AM	BAYER L	Rm 4143	4.0
0315	MW	10:00AM-11:50AM	BAYER L	Rm 1210	4.0
0317	T	5:30PM- 9:20PM	KRASTS P	Rm 1220	4.0

ENG-85 ACCELERATED PREP FOR COLLEGE WRITING

0308	TTh	1:30PM- 3:20PM	CECHIN J	Rm 4141	4.0
0312	MW	1:00PM- 2:50PM	WALSH S	Rm 4112	4.0

Section 0312 is designed for Multilingual and CAMP students. Students must also enroll in ENG 60, 0316, ENG 160, 0279, or ENG 560, 0340.

0350	MW	2:00PM- 3:50PM	BUCCELLI G	Rm 4141	4.0
------	----	----------------	------------	---------	-----

Section 0350 is for APEX students. Students must also enroll in CCS 119, section 0363 or 0364; and LIB 200, section 0523 or 0526.

0358	TTh	10:00AM-11:50AM	BUCCELLI G	Rm 1210	4.0
------	-----	-----------------	------------	---------	-----

Section 0358 is designed for APEX students. Students must also enroll in CCS 119, section 0363 or 0364; and LIB 200, section 0523 or 0526.

ENG-160 TRANSFER-LEVEL READING AND WRITING LAB

0279	M	3:00PM- 4:20PM	WALSH S	Rm 4112	0.5
------	---	----------------	---------	---------	-----

For Multilingual students. Students must also enroll in ENG 85, 0312.

0500	TBA		CECHIN J	Rm 4110	0.5-1.0
------	-----	--	----------	---------	---------

Reading and Writing lab setting. Days and times TBA.

ENG-200 READING AND COMPOSITION

0309	MW	11:00AM-12:20PM	LANDERS J	Rm 740	3.0
0320	MW	2:00PM- 3:20PM	HELLMAN S	Rm 1210	3.0
0321	MW	9:30AM-10:50AM	HELLMAN S	Rm 6020	3.0
0322	TTh	2:00PM- 3:20PM	RALL J	Rm 730	3.0
0323	TTh	9:30AM-10:50AM	LANDERS J	Rm 2510	3.0
0326	Th	5:30PM- 8:20PM	DAVIS J	Rm 4142	3.0
1349	TTh	8:00AM- 9:20AM	LANDERS J	Rm 2510	3.0

ENG-201 CRITICAL THINKING THROUGH LITERATURE

0336	TTh	1:30PM- 3:20PM	RAWLINSON B	Rm 4135	4.0
------	-----	----------------	-------------	---------	-----

ENG-205 CRITICAL THINKING

0327	MW	9:30AM-10:50AM	DWYER M	Rm 2510	3.0
0328	MW	11:00AM-12:20PM	DWYER M	Rm 2510	3.0
0329	TTh	11:00AM-12:20PM	RALL J	Rm 6020	3.0

**ENG-210 CREATIVE WRITING**

0341 W 2:00PM- 4:50PM RAWLINSON B Rm 4144 3.0

ENG-212 INTERMEDIATE CREATIVE WRITING

0345 W 2:00PM- 4:50PM RAWLINSON B Rm 4144 3.0

ENG-560 BASIC READING AND WRITING LAB

0340 M 3:00PM- 4:20PM WALSH S Rm 4112 0.0

For Multilingual students. Students must also enroll in ENG 85, 0312.

0957 TBA CECHIN J Rm 4110 0.0

*Reading and Writing lab setting. Days and times TBA.***ENGLISH AS A SECOND LANGUAGE****ESL-3 ENGLISH/SECOND LANGUAGE: ORAL COMM. SKILLS**

0259 T 5:30PM- 9:20PM WALSH S Rm 4112 3.0

*0259 Short Term (09/05-11/28) Section 0259 is a LATE START class.***ESL-7A ENGLISH AS A SECOND LANGUAGE: BEG A**0115 TTh 9:00AM-10:20AM OLINGER E Rm 4112 5.0
& TTh 10:30AM-11:20AM Rm 12200125 T 6:00PM- 8:20PM ALBUQUERQUE L Rm 5380 5.0
& Th 6:00PM- 8:20PM Rm 4112**ESL-7B ENGLISH AS A SECOND LANGUAGE- BEG B**0133 T 6:00PM- 8:20PM ALBUQUERQUE L Rm 5380 5.0
& Th 6:00PM- 8:20PM Rm 41120443 TTh 9:00AM-10:20AM OLINGER E Rm 4112 5.0
& TTh 10:30AM-11:20AM Rm 1220**ESL-9A ENGLISH/SECOND LANGUAGE- INTERMEDIATE A**

0466 TTh 6:00PM- 8:20PM WOLL L SMS Rm 8 5.0

ESL-9B ENGLISH/SECOND LANGUAGE: INTERMEDIATE B

0486 TTh 6:00PM- 8:20PM WOLL L SMS Rm 8 5.0

ESL-11A ENGLISH AS A SECOND LANGUAGE- ADVANCED A

0238 MW 6:00PM- 8:20PM STAFF GHES Rm D6 5.0

0251 MW 10:00AM-12:20PM WALSH S Rm 4112 5.0

ESL-11B ENGLISH AS A SECOND LANGUAGE- ADVANCED B

0241 MW 6:00PM- 8:20PM STAFF GHES Rm D6 5.0

0258 MW 10:00AM-12:20PM WALSH S Rm 4112 5.0

ESL-500 ENGLISH AS A SECOND LANGUAGE: PREP LEVEL

0059 MW 6:00PM- 8:20PM ALBUQUERQUE L GHES Rm D2 0.0

0074 MW 9:00AM-11:30AM BENTIAN M UAS Rm 9 0.0

*0074 Short Term (08/28-12/13) Section 0074 will take place at the Ukiah Adult School, 1056 N. Bush St. Ukiah.***ESL-503B ESL: ORAL COMMUNICATION SKILLS B**0088 T 9:00AM-11:00AM BENTIAN M UAS Rm 9 0.0
*0088 Short Term (08/29-12/12) Section 0088 will take place at the Ukiah Adult School, 1056 N. Bush St. Ukiah.***ESL-503C ESL: ORAL COMMUNICATION SKILLS C**

0262 T 5:30PM- 9:20PM WALSH S Rm 4112 0.0

*0262 Short Term (09/05-11/28) Section 0262 is a LATE START class.***ESL-507 ENGLISH AS A SECOND LANGUAGE: BEGINNING**0140 T 6:00PM- 8:20PM ALBUQUERQUE L Rm 5380 0.0
& Th 6:00PM- 8:20PM Rm 41120467 TTh 9:00AM-10:20AM OLINGER E Rm 4112 0.0
& TTh 10:30AM-11:20AM Rm 1220**ESL-509 ENGLISH/SECOND LANGUAGE: INTERMEDIATE**

0489 TTh 6:00PM- 8:20PM WOLL L SMS Rm 8 0.0

ESL-511 ENGLISH AS A SECOND LANGUAGE: ADVANCED

0159 MW 6:00PM- 8:20PM STAFF GHES Rm 6 0.0

0171 MW 10:00AM-12:20PM WALSH S Rm 4112 0.0

FIRE SCIENCE**FSC-113 FIRE PROTECTION EQUIPMENT & SYSTEMS**

4375 T 6:00PM- 8:50PM THOMSEN K Rm 4210 3.0

FSC-196 FSC-OCCUPATIONAL WORK EXPERIENCEEDUCATION*
0596 TBA JENKINS D Rm 721 1.0-8.0**GEOGRAPHY****GEO-202 WORLD REGIONAL GEOGRAPHY**

0383 T 1:30PM- 4:20PM BEALE E Rm 9140 3.0

GEO-206 PHYSICAL GEOGRAPHY0368 M 2:00PM- 4:50PM CARDIMONA S Rm 9130 4.0
& W 2:00PM- 4:50PM**HEALTH****HLH-103 WOMEN'S HEALTH**

0374 M 5:30PM- 8:20PM WEISS E Rm 4144 3.0

HLH-114 FOODS AND NUTRITION

0375 T 2:00PM- 4:50PM HICKS G Rm 4142 3.0

HLH-135 EMERGENCY MEDICAL TECHNICIAN I4419 MW 5:30PM- 6:30PM GOWAN T Rm 6610 7.0
& MW 6:40PM- 8:20PM
& MW 8:30PM- 9:50PM*Please obtain an EMT I information packet from the Office of Admissions and Records. Materials Fee \$20.00.***HLH-196 HLH-OCCUPATIONAL WORK EXPERIENCE**EDUCATION*
0597 TBA JENKINS D Rm 721 1.0-8.0**HLH-200 HEALTH EDUCATION**

0381 W 6:00PM- 8:50PM STAFF Rm 4141 3.0



HISTORY

HST-200 HISTORY OF WESTERN CIVILIZATION I
0344 TTh 9:30AM-10:50AM AGUIRRE N Rm 4144 3.0

HST-202 THE UNITED STATES TO 1877
0333 MW 9:30AM-10:50AM AGUIRRE N Rm 740 3.0
0353 TTh 11:00AM-12:20PM AGUIRRE N Rm 4144 3.0

HST-203 THE UNITED STATES SINCE 1865
0348 W 5:30PM- 8:20PM SILVA L Rm 4143 3.0

HST-208 WOMEN IN AMERICAN HISTORY
0337 MW 12:30PM- 1:50PM AGUIRRE N Rm 4142 3.0

HST-250 CONTEMPORARY AMERICA
0347 MW 11:00AM-12:20PM WILSON P Rm 1220 3.0

HUMAN SERVICES

HUS-101 INTRODUCTION TO THE HELPING PROFESSION
0396 M 5:30PM- 8:20PM FALANDES H Rm 1210 3.0

HUS-103 FIELD PLACEMENT AND PRACTICUM SEMINAR
0402 M 3:30PM- 4:50PM JENKINS D Rm 1210 1.5

HUS-152 BASIC SKILLS FOR HUMAN SERVICE WORKERS
0378 T 5:30PM- 8:20PM CRUZA Rm 1270 3.0
Section 0378 is designed for Spanish-language speakers. The instructor is bilingual (Spanish/English).

0397 W 5:30PM- 8:20PM PRICE C Rm 1210 3.0

HUS-156 CASE MANAGEMENT AND DOCUMENTATION
0398 T 5:30PM- 8:20PM KERRIGAN T Rm 4135 3.0
0418 Th 5:30PM- 8:20PM MOCKEL J Rm 1270 3.0

HUS-162 COMMUNITY PREVENTION THEORY AND PRACTICE
0401 M 5:30PM- 8:20PM SELTZER C Rm 4135 3.0

HUS-172 WORKING IN TRIBAL COMMUNITIES
0439 F 9:00AM-12:10PM ZEPEDA G Rm 4135 3.0

HUS-196 HUS-OCCUPATIONAL WORK EXPERIENCE EDUCATION*
0598 TBA JENKINS D Rm 721 1.0-8.0

HUS-197A HUMAN SERVICE WORKER PRACTICUM
0424 TBA JENKINS D Rm 1210 2.0-8.0

HUS-501 WORKING IN TRIBAL COMMUNITIES
0602 F 9:00AM-12:10PM ZEPEDA G Rm 4135 0.0

LEARNING SKILLS

LRS-10 READING STRATEGIES FOR STUDENTS LEARNING DISABILITIES
0407 Th 2:00PM- 2:50PM WHETZEL T Rm 4131 0.5
0407 Short Term (09/14-11/09) LATE START class. To enroll, obtain approval. Contact Tascha Whetzel, 468.3151; or the DRC Counselor/Coordinator, 468.3031.

LRS-14 MAINSTREAM STRATEGIES FOR STUDENTS WITH LEARNING DISABILITIES
0409 T 2:00PM- 2:50PM WHETZEL T Rm 4131 0.5



0409 Short Term (09/12-11/07) LATE START class. To enroll, obtain approval. Contact Tascha Whetzel, 468.3151; or the DRC Counselor/Coordinator, 468.3031.

LRS-23 LEARNING SKILLS LABORATORY WITH DISABILITIES
0455 TBA WHETZEL T Rm 4131 0.5-1.0
Learning Skills Lab Setting. This open lab is available Monday, Tuesday, Wednesday and Thursday 8am to 2pm and 3pm to 5pm; and Friday by appointment in room 4131. Students must attend 1.5 hours a week for .5 unit, or 3 hours a week for 1 unit. Contact Tascha Whetzel at 468.3151 or the DRC Coordinator/Counselor at 468.3031 for approval and orientation.

LRS-500 ACADEMICS FOR ADULT LEARNERS WITH DISABILITIES
0421 MW 9:00AM- 9:20AM ESSERMAN MELVILL S Rm 730 0.0
& MW 9:30AM-10:50AM
0427 MW 11:00AM-11:20AM ESSERMAN MELVILL S Rm 730 0.0
& MW 11:30AM-12:50PM

LRS-523 BASIC LEARNING SKILLS LABORATORY WITH DISABILITIES
0458 TBA WHETZEL T Rm 4131 0.0
Learning Skills Lab Setting. This open lab is available Monday, Tuesday, Wednesday and Thursday 8 am to 5 pm, and Friday by appointment in room 4131. Contact Tascha Whetzel at 468.3151 or the DRC Coordinator/Counselor at 468.3031 for approval and orientation.

LRS-525 COOKING FOR ADULT LEARNERS

0433 TTh 11:00AM-12:50PM ESSERMAN MELVILL S Rm 6230 0.0
 0433 Short Term (08/22-09/26). Materials Fee \$10.00.

LRS-526 NUTRITION FOR ADULT LEARNERS

0469 TTh 11:00AM-12:50PM ESSERMAN MELVILL S Rm 730 0.0
 0469 Short Term (09/28-11/02) LATE START class.

LRS-527 CONSUMER SKILLS FOR ADULT LEARNERS

0490 TTh 11:00AM-12:50PM ESSERMAN MELVILL S Rm 730 0.0
 0490 Short Term (11/07-12/14) LATE START class.

**LIBRARY****LIB-200 INFORMATION AND RESEARCH COMPETENCY**

0523 TTh 1:30PM- 2:20PM KLIMIST-ZINGO M Rm 2510 1.0
 0523 Short Term (10/17-12/14) Section 0523 is designed for APEX.
 0526 MW 9:30AM-10:20AM KLIMIST-ZINGO M Rm 5360 1.0
 0526 Short Term (10/16-12/13) LATE START class. Section 0526 is designed for APEX. Students must also enroll in ENG 85, section 0350 or 0358; and CCS 119, section 0363 or 0364.

MATHEMATICS**MTH-30 MATH SUCCESS**

0454 T 9:00AM- 9:50AM BANTA L Rm 1220 1.0
 0454 Short Term (08/29-12/12) Section 0454 is a LATE START class.
 0460 M 2:00PM- 3:05PM TERRILL C Rm 6010 1.0
 0460 Short Term (08/28-12/11) Section 0460 is a LATE START class.

MTH-40A MATHEMATICS LABORATORY A

0512 TBA ZHANG M Rm 4110 0.5-1.5
 Math Lab setting. Tuesday & Thursday - 3:15 - 5:20 PM. Students must attend 1.5 - 4.5 hours per week, depending on units. Classes begin the first Tuesday of the semester.

MTH-40B MATHEMATICS LABORATORY B

0501 TBA ZHANG M Rm 4110 0.5-1.5
 Math Lab setting. Tuesday & Thursday - 3:15 - 5:20 PM. Students must attend 1.5 - 4.5 hours per week, depending on units. Classes begin the first Tuesday of the semester.

MTH-40C MATHEMATICS LABORATORY C

0503 TBA ZHANG M Rm 4110 0.5-1.5
 Math Lab setting. Tuesday & Thursday - 3:15 - 5:20 PM. Students must attend 1.5 - 4.5 hours per week, depending on units. Classes begin the first Tuesday of the semester.

MTH-40D MATHEMATICS LABORATORY D

0504 TBA ZHANG M Rm 4110 0.5-1.5
 Math Lab setting. Tuesday & Thursday - 3:15 - 5:20 PM. Students must attend 1.5 - 4.5 hours per week, depending on units. Classes begin the first Tuesday of the semester.

MTH-46 PRE-COLLEGE MATHEMATICS

0186	TTh	9:00AM-11:20AM	TERRILL C	Rm 9130	5.0
0189	TTh	2:00PM- 4:20PM	TERRILL C	Rm 9130	5.0
0192	MW	9:30AM-11:50AM	SHIMADA M	Rm 3060	5.0
0197	TTh	5:30PM- 7:50PM	RENDERMAN K	Rm 4144	5.0
0201	MW	11:00AM- 1:20PM	BANTA L	Rm 4141	5.0

MTH-51 ALGEBRA AND LOGIC FOR STATISTICS

0214	MW	9:30AM-11:50AM	WHITE D	Rm 5380	5.0
0218	TTh	2:00PM- 4:20PM	WHITE D	Rm 5380	5.0

MTH-60 BEGINNING ALGEBRA FOR STEM AND BUSINESS

0215	MW	2:00PM- 4:20PM	LAMA P	Rm 1250	5.0
0221	MW	11:00AM- 1:20PM	CIMMIYOTTI C	Rm 6010	5.0
0224	TTh	10:00AM-12:20PM	CIMMIYOTTI C	Rm 6010	5.0

MTH-78 APPLIED MATH

2239	TTh	10:30AM-12:20PM	BANTA L	Rm 9140	4.0
------	-----	-----------------	---------	---------	-----

MTH-80 INTERMEDIATE ALGEBRA FOR STEM

0284	MW	11:00AM- 1:20PM	CHRISTY M	Rm 9140	5.0
0290	TTh	2:00PM- 4:20PM	CHRISTY M	Rm 4210	5.0
0293	MW	5:30PM- 7:50PM	PULLAPAT C	Rm 9110	5.0

MTH-121 TRIGONOMETRY

0442	MW	11:00AM-12:50PM	AHDEERS R	Rm 810	4.0
------	----	-----------------	-----------	--------	-----

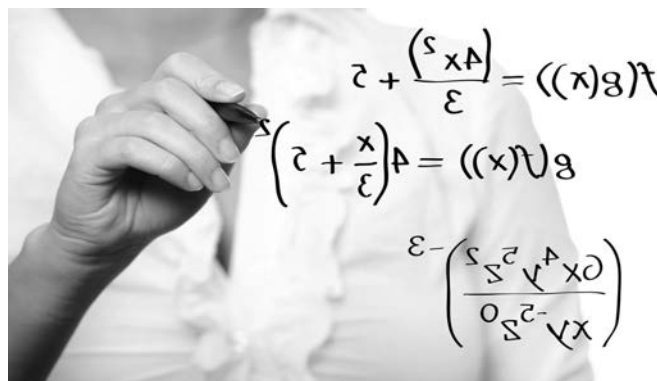
**MTH-200 PRECALCULUS MATHEMATICS**

0530	MW	9:30AM-11:50AM	TERRILL C	Rm 1270	5.0
------	----	----------------	-----------	---------	-----

MTH-210 CALCULUS AND ANALYTIC GEOMETRY I

0444	MW	9:00AM-10:20AM	CIMMIYOTTI C	Rm 6010	5.0
	& F	9:00AM-11:05AM			

MTH-211 CALCULUS AND ANALYTIC GEOMETRY II

0468	MW	9:00AM-10:20AM	BANTA L	Rm 4141	5.0
	& F	9:00AM-11:05AM			

MTH-212 CALCULUS AND ANALYTIC GEOMETRY III

0457	MW	9:00AM-10:20AM	AHDEERS R	Rm 810	5.0
	& F	9:00AM-11:05AM			

MTH-214 LINEAR ALGEBRA

0446	TTh	9:00AM-10:50AM	AHDEERS R	Rm 4141	4.0
------	-----	----------------	-----------	---------	-----

MTH-220 STATISTICS

0445	TTh	9:30AM-11:20AM	WHITE D	Rm 5380	4.0
0447	MW	2:00PM- 3:50PM	WHITE D	Rm 5380	4.0
0448	MW	9:30AM-11:20AM	EDINGTON J	Rm 4210	4.0
0496	MW	5:30PM- 7:20PM	LAMA P	Rm 1220	4.0

MTH-540 SUPPLEMENTAL MATHEMATICS LAB

0525	TBA		ZHANG M	Rm 4110	0.0
------	-----	--	---------	---------	-----

Math Lab setting. Tuesday & Thursday - 3:15 - 5:20 PM. Students must attend 1.5 - 4.5 hours per week, depending on units. Classes begin the first Tuesday of the semester.



MUSIC

MUS-110 RECORDING STUDIO TECHNIQUES I

0498	MW	2:00PM- 3:20PM	GRISANTI R	Rm 5430	3.0
------	----	----------------	------------	---------	-----

MUS-111 RECORDING STUDIO TECHNIQUES II

0459	TTh	3:00PM- 4:20PM	GRISANTI R	Rm 5430	3.0
------	-----	----------------	------------	---------	-----

MUS-112 RECORDING STUDIO TECHNIQUES III

0461	TTh	3:00PM- 4:20PM	GRISANTI R	Rm 5430	3.0
------	-----	----------------	------------	---------	-----

MUS-113 RECORDING STUDIO TECHNIQUES IV

0462	TTh	3:00PM- 4:20PM	GRISANTI R	Rm 5430	3.0
------	-----	----------------	------------	---------	-----

MUS-115A RECORDING STUDIO LABORATORY

0488	MW	3:30PM- 4:50PM	GRISANTI R	Rm 5430	1.0
------	----	----------------	------------	---------	-----

MUS-115B RECORDING LABORATORY II

0419	TTh	4:30PM- 5:50PM	GRISANTI R	Rm 5430	1.0
------	-----	----------------	------------	---------	-----

MUS-115C RECORDING LABORATORY III

0434	TTh	4:30PM- 5:50PM	GRISANTI R	Rm 5430	1.0
------	-----	----------------	------------	---------	-----

MUS-115D RECORDING LABORATORY IV

0435	TTh	4:30PM- 5:50PM	GRISANTI R	Rm 5430	1.0
------	-----	----------------	------------	---------	-----

MUS-196 MUS-OCCUPATIONAL WORK EXPERIENCE EDUCATION*

0609	TBA		JENKINS D	Rm 721	1.0-8.0
------	-----	--	-----------	--------	---------

MUS-200 FUNDAMENTALS OF MUSIC

0492	TTh	11:00AM-12:20PM	DOWCETT J	Rm 5550	3.0
------	-----	-----------------	-----------	---------	-----

MUS-201A MUSIC THEORY/MUSICIANSHIP I

0497	MW	10:30AM-12:20PM	GRISANTI R	Rm 5550	4.0
------	----	-----------------	------------	---------	-----

MUS-202A MUSIC THEORY/MUSICIANSHIP III

0499	MW	10:30AM-12:20PM	GRISANTI R	Rm 5550	4.0
------	----	-----------------	------------	---------	-----

MUS-210A PIANO: BEGINNING I

0474	M & W	8:00AM- 9:20AM	MACDOUGALL E	Rm 5550	2.0
0475	M & M	6:30PM- 7:50PM	MACDOUGALL E	Rm 5550	2.0

MUS-210B PIANO: BEGINNING II

0477	M & W	8:00AM- 9:20AM	MACDOUGALL E	Rm 5550	2.0
0478	M & M	6:30PM- 7:50PM	MACDOUGALL E	Rm 5550	2.0

MUS-210C PIANO: INTERMEDIATE I

0480	M & W	8:00AM- 9:20AM	MACDOUGALL E	Rm 5550	2.0
0481	M & M	6:30PM- 7:50PM	MACDOUGALL E	Rm 5550	2.0

MUS-210D PIANO: INTERMEDIATE II

0471	M & W	8:00AM- 9:20AM	MACDOUGALL E	Rm 5550	2.0
0484	M & M	6:30PM- 7:50PM	MACDOUGALL E	Rm 5550	2.0

MUS-222A GUITAR: BEGINNING I

0493	T & T	1:00PM- 1:20PM	DOWCETT J	Rm 5430	1.0
		1:30PM- 2:50PM			

MUS-222B GUITAR: BEGINNING II

0494	T & T	1:00PM- 1:20PM	DOWCETT J	Rm 5430	1.0
		1:30PM- 2:50PM			

MUS-222C GUITAR: BEGINNING III

0495	T & T	1:00PM- 1:20PM	DOWCETT J	Rm 5430	1.0
		1:30PM- 2:50PM			

MUS-222D GUITAR: BEGINNING IV

0510	T & T	1:00PM- 1:20PM	DOWCETT J	Rm 5430	1.0
		1:30PM- 2:50PM			

MUS-230A BEGINNING VOICE

0515	MW & MW	12:30PM-12:40PM	SIMPSON M	Rm 5310	1.0
0550	W & W	4:30PM- 4:50PM	SIMPSON M	Rm 5310	1.0
		5:00PM- 6:20PM			

MUS-230B INTERMEDIATE VOICE

0517	MW & MW	12:30PM-12:40PM	SIMPSON M	Rm 5310	1.0
		12:50PM- 1:20PM			
0551	W & W	4:30PM- 4:50PM	SIMPSON M	Rm 5310	1.0
		5:00PM- 6:20PM			

MUS-230C SINGERS' REPERTOIRE

0519	MW & MW	12:30PM-12:40PM	SIMPSON M	Rm 5310	1.0
		12:50PM- 1:20PM			
0552	W & W	4:30PM- 4:50PM	SIMPSON M	Rm 5310	1.0
		5:00PM- 6:20PM			

MUS-250 APPLIED MUSIC - INDIVIDUAL INSTRUCTION

0508	TBA		GRISANTI R	Rm 5550	1.0
------	-----	--	------------	---------	-----

Enrollment open to all music majors and members of music ensembles.

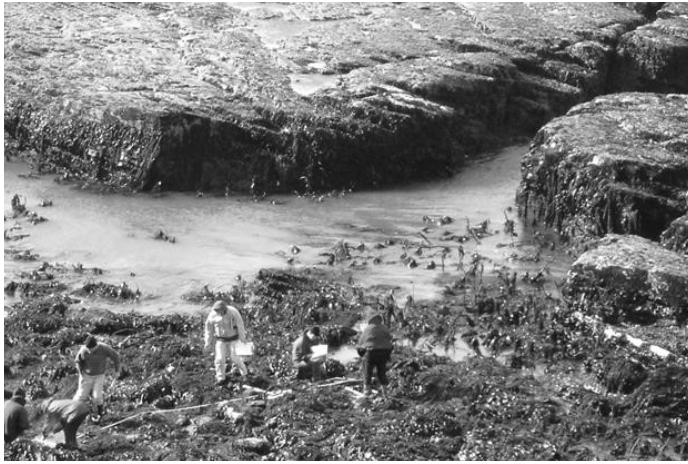
**MUS-256 JAZZ BAND**

0518	Th	6:30PM- 9:20PM	COELHO L	Rm 5430	1.0
------	----	----------------	----------	---------	-----

MUS-272 SYMPHONIC BAND

0511	Th	6:30PM- 9:20PM	COELHO L	Rm 5430	1.0
------	----	----------------	----------	---------	-----

MUS-276 SYMPHONY ORCHESTRA

0452	W	6:30PM- 9:20PM	RICE M	Rm 5430	1.0
------	---	----------------	--------	---------	-----

MUS-278 CHAMBER ORCHESTRA

0465	W	6:30PM- 9:20PM	RICE M	Rm 5430	1.0
------	---	----------------	--------	---------	-----

MUS-280 MASTERWORKS CHORALE

0509	M	6:30PM- 9:50PM	TIMM J	Rm 5310	1.0
------	---	----------------	--------	---------	-----

0509 Short Term (09/11-12/11) Section 0509 is a LATE START section.

MUS-281 CONCERT CHOIR I

0514	M	6:30PM- 9:50PM	TIMM J	Rm 5310	1.0
------	---	----------------	--------	---------	-----

0514 Short Term (09/11-12/11) Section 0514 is a LATE START class.

MUS-285 VOCAL JAZZ ENSEMBLE

0538	M	6:30PM- 9:50PM	TIMM J	Rm 5310	1.0
------	---	----------------	--------	---------	-----

0538 Short Term (09/11-12/11) Section 0538 is LATE START section.

**NATURAL RESOURCES****NRS-196 NRS-OCCUPATIONAL WORK EXPERIENCE EDUCATION***

0610	TBA		JENKINS D	Rm 721	1.0-8.0
------	-----	--	-----------	--------	---------

NRS-200 ENVIRONMENTAL SCIENCE

0520	MW	9:30AM-10:50AM	CARDIMONA S	Rm 9130	3.0
------	----	----------------	-------------	---------	-----

NRS-205 ENVIRONMENTAL SCIENCE LABORATORY

0318	TBA		CARDIMONA S	Rm 9130	1.0
------	-----	--	-------------	---------	-----

Environmental Science Laboratory will make field trips to the Mendocino College Coastal Field Station at specific times during the semester. The first meeting to discuss the field class schedule and expectations will be held on Friday, August 25, 1pm in room 9130. This meeting is required of all students enrolled in this laboratory class. Please contact Steve Cardimona, scardimo@mendocino.edu, if you have any questions.

**NURSING****NUR-52A NURSING TECHNICAL LAB I**

0411	M	1:30PM- 4:20PM	SWIFT K	Rm 6410	1.0
------	---	----------------	---------	---------	-----

Section 0411 is for 1st semester nursing students only.

0414	Th	9:00AM-11:50AM	CREAN H	Rm 6410	1.0
------	----	----------------	---------	---------	-----

Section 0414 is for 1st semester nursing students only.

0432	M	1:30PM- 4:20PM	CREAN H	Rm 6410	1.0
------	---	----------------	---------	---------	-----

Section 0432 is for 1st semester nursing students only.

NUR-52C NURSING TECHNICAL LAB III

0479	W	9:00AM-11:50AM	DRAKE T	Rm 6410	1.0
------	---	----------------	---------	---------	-----

Section 0479 is for 3rd semester nursing students only.

0482	Th	1:00PM- 4:00PM	SWIFT K	Rm 6410	1.0
------	----	----------------	---------	---------	-----

Section 0482 is for 3rd semester nursing students only.

0485	F	9:00AM-12:05PM	MCDEVITT J	Rm 6410	1.0
------	---	----------------	------------	---------	-----

Section 0485 is for 3rd semester nursing students only.

NUR-102 NURSING CONCEPTS AND SKILLS I

0548	MW & TBA	10:00AM-12:20PM	CREAN H	Rm 6610 TBA	10.0
------	-------------	-----------------	---------	----------------	------

Section 0548 is for 1st semester nursing students. The Tuesday Lab will be held on campus for the first six weeks of the semester, and completed in a clinical setting for the remainder of the semester. Call 468.3099 for more information. Materials Fee \$400.00.

NUR-105 PHARMACOLOGY I

0527	M	8:00AM- 9:50AM	DRAKE T	Rm 6610	2.0
------	---	----------------	---------	---------	-----

NUR-121 LEADERSHIP AND MANAGEMENT I
0528 T 8:00AM- 8:50AM DRAKE T Rm 6610 1.0

NUR-122 COMPLEX MEDICAL/SURGICAL NURSING I
0529 TTh 10:30AM-12:20PM WHITE J Rm 6610 8.0
& TBA TBA

Section 0529 is for 3rd semester Nursing Students. The Monday lab is completed in a clinical setting for the full semester. Call 468.3099 for more information. Materials Fee \$220.00.

NUR-125 PHARMACOLOGY III
0531 Th 8:00AM- 9:50AM DRAKE T Rm 6620 2.0

NUR-126 NURSING SEMINAR I
0532 T 1:00PM- 2:50PM DRAKE T Rm 6610 2.0

PHILOSOPHY

PHL-230 RELIGIONS OF THE WORLD
0535 MW 11:00AM-12:20PM ANDERSON D Rm 1250 3.0

PHYSICAL EDUCATION - ADAPTIVE

PEA-50 ADAPTIVE PHYSICAL FITNESS
0817 MW 11:00AM-11:50AM OFFILL W Rm 850 0.5
0817 Short Term (08/21-11/15) Instructor signature is required to enroll. This is a SHORT TERM class.

PEA-55 ADAPTIVE RESISTANCE TRAINING
0813 MW 10:00AM-10:50AM OFFILL W Rm 850 0.5
0813 Short Term (08/21-11/15) Instructor signature is required to enroll. This is a SHORT TERM class.
0814 MW 12:00PM-12:50PM OFFILL W Rm 850 0.5
0814 Short Term (08/21-11/15) Instructor signature is required to enroll. This is a SHORT TERM class.



PHYSICAL EDUCATION - FITNESS

PEF-80 INDIVIDUAL EXERCISE LAB
0850 TBA GORDON M Rm 830 1.0-2.0
0850 Short Term (08/21-12/08) Students should average, 3 lab hours per week for 1.0 unit class, 4.5 hours for 1.5 units, or 6 lab hours per week for the 2.0 unit class. Fitness Lab hours:TBA. REMINDER: The Fitness Lab is not open during Finals Week.

PEF-202 LOW IMPACT FITNESS
1239 TBA GORDON M Rm 830 1.0
1239 Short Term (08/21-12/08) Students should average, 3 lab hours per week. Fitness Lab hours: TBA. REMINDER: The Fitness Lab is not open during Finals Week.

PEF-216 WEIGHT TRAINING
1242 TBA GORDON M Rm 830 1.0
1242 Short Term (08/21-12/08) Students should average 3 lab hours per week. Fitness Lab hours: TBA. REMINDER: The Fitness Lab is not open during Finals Week.

PEF-217 CIRCUIT WEIGHT TRAINING
1253 TBA GORDON M Rm 830 1.0
1253 Short Term (08/21-12/08) Students should average 3 lab hours per week. Fitness Lab hours: TBA. REMINDER: The Fitness Lab is not open during Finals Week.

PEF-218 POWER WEIGHT LIFTING
1257 TBA GORDON M Rm 830 1.0
1257 Short Term (08/21-12/08) Students should average 3 lab hours per week. Fitness Lab hours: TBA. REMINDER: The Fitness Lab is not open during Finals Week.

PEF-280 PHYSICAL FITNESS
0838 TBA GORDON M Rm 830 1.0-2.0
0838 Short Term (08/21-12/08) Students should average, 3 lab hours per week for 1.0 unit class, 4.5 hours for 1.5 units, or 6 lab hours per week for the 2.0 unit class. Fitness Lab hours: TBA. REMINDER: The Fitness Lab is not open during Finals Week.



PHYSICAL EDUCATION - SPORT

PES-204 BASEBALL
0877 MWF 2:00PM- 2:50PM BIRD C Rm BBL1 1.0

PES-273A BEGINNING FOIL FENCING
0869 TTh 7:00PM- 8:20PM HICKS G Rm 800 1.0

PES-273B INTERMEDIATE FOIL FENCING
0890 TTh 7:00PM- 8:20PM HICKS G Rm 800 1.0

PHYSICS

PHY-210 GENERAL PHYSICS I
0819 MW 3:45PM- 5:15PM BECK T Rm 3060 4.0
& W 5:45PM- 8:30PM UPTON C

0819 Short Term (08/28-12/13) Section 0819 is a LATE START class. The first day is 8/28/17.

PHY-221 PHYSICS FOR SCIENTISTS AND ENGINEERS II

0837	TTh	12:30PM- 2:00PM	BECK T	Rm 3060	4.0
	& Th	3:30PM- 6:20PM	UPTON C		

0837 Short Term (08/29-12/14) Section 0837 is a LATE START class. The first day of class is 8/29/17.

POLITICAL SCIENCE**POL-197 POLITICAL SCIENCE INTERNSHIP**

0620	TBA		JENKINS D	Rm 721	1.0-8.0
------	-----	--	-----------	--------	---------

*Students must pre-qualify for an internship. Contact the CWEE office at 468.3047 for more information and to apply.

POL-200 AMERICAN GOVERNMENT AND POLITICS

0625	TTh	9:30AM-10:50AM	WARF P	Rm 4142	3.0
0658	MW	11:00AM-12:20PM	KLIMIST-ZINGO M	Rm 6020	3.0
0669	T	6:00PM- 8:50PM	ROHLICEK L	Rm 4142	3.0

**PSYCHOLOGY****PSY-80 EFFECTIVE ADULT-CHILD RELATIONSHIPS**

0698	S	8:30AM-12:20PM	MCMILLAN M	Rm 1220	1.0
	& S	1:00PM- 4:50PM			

0698 Short Term (10/07-10/14) Section 0698 meets two consecutive Saturdays, 10/7 & 10/14.

PSY-85 POST-TRAUMATIC STRESS DISORDER

0630	S	8:30AM-12:20PM	ROSE M	Rm 740	1.0
	& S	1:00PM- 4:50PM			

0630 Short Term (11/04-11/11) Section 0630 meets on two consecutive Saturdays, 11/04 & 11/11.

PSY-90 THE PSYCHOLOGY OF STRESS AND COPING

0652	S	8:30AM-12:20PM	ROSE M	Rm 740	1.0
	& S	1:00PM- 4:50PM			

0652 Short Term (09/16-09/23) Section 0652 meets on two consecutive Saturdays, 9/16 & 9/23.

PSY-205 INTRODUCTORY PSYCHOLOGY

0634	T	5:30PM- 8:20PM	KAMMER B	Rm 4143	3.0
0638	TTh	11:00AM-12:20PM	HOCK R	Rm 4143	3.0
0651	M	2:00PM- 4:50PM	ROSE M	Rm 1270	3.0
0654	MW	9:30AM-10:50AM	LAWYER J	Rm 4142	3.0

PSY-206 HUMAN SEXUALITY

0639	MW	11:00AM-12:20PM	HOCK R	Rm 4142	3.0
0640	TTh	1:30PM- 2:50PM	HOCK R	Rm 4143	3.0

PSY-210 LIFE SPAN DEVELOPMENTAL PSYCHOLOGY

0671	W	6:30PM- 9:20PM	SCHMIDT V	Rm 1270	3.0
------	---	----------------	-----------	---------	-----

PSY-215 PSYCHOLOGY OF PERSONAL GROWTH

0643	M	5:30PM- 8:20PM	STOCKER R	Rm 1270	3.0
------	---	----------------	-----------	---------	-----

PSY-250 RESEARCH METHODS FOR THE SOCIAL SCIENCES

0649	MW	2:00PM- 3:20PM	WARF P	Rm 9140	3.0
------	----	----------------	--------	---------	-----

REAL ESTATE**RLS-60 REAL ESTATE PRINCIPLES**

0647	Th	6:30PM- 9:20PM	GONZALEZ I	Rm 6620	3.0
------	----	----------------	------------	---------	-----

RLS-61 REAL ESTATE PRACTICES

0659	FS & FS	8:00AM-11:50AM 12:30PM- 6:00PM	GONZALEZ I	Rm 6610	3.0
------	------------	-----------------------------------	------------	---------	-----

0659 Short Term (11/03-12/01) Section 0659 is a FRIDAY-SATURDAY class: Meeting dates: 11/3; 11/4; 11/17; 11/18, 12/1. 8 AM - 6:50 PM.

RLS-65 FUNDAMENTALS OF HOME INSPECTIONS

0672	F	6:00PM- 9:50PM	GONZALEZ I	Rm 6610	1.0
------	---	----------------	------------	---------	-----

0672 Short Term (08/25-09/22) Section 0672 meets four FRIDAY NIGHTS. Meeting dates: 8/25; 9/8; 9/15, 9/22.

**SCIENCE****SCI-51A SCIENCE RESOURCE LABORATORY A**

0160	TBA		CARDIMONA S, BECK T, SCOTT R	Rm 9120	1.0
------	-----	--	------------------------------	---------	-----

The Science Resource Lab supports students in science classes. Lab hours occur throughout the week. Please check Room 9120 for an up-to-date schedule.

SCI-51B SCIENCE RESOURCE LABORATORY B

0173	TBA		CARDIMONA S	Rm 9120	1.0
------	-----	--	-------------	---------	-----

The Science Resource Lab supports students in science classes. Lab hours occur throughout the week. Please check Room 9120 for an up-to-date schedule.

SCI-51C SCIENCE RESOURCE LABORATORY C

0187	TBA		CARDIMONA S	Rm 9120	1.0
------	-----	--	-------------	---------	-----

The Science Resource Lab supports students in science classes. Lab hours occur throughout the week. Please check Room 9120 for an up-to-date schedule.

SCI-51D SCIENCE RESOURCE LABORATORY D

0193	TBA		CARDIMONA S	Rm 9120	1.0
------	-----	--	-------------	---------	-----

The Science Resource Lab supports students in science classes. Lab hours occur throughout the week. Please check Room 9120 for an up-to-date schedule.

SCI-51E SCIENCE RESOURCE LABORATORY E
 0198 TBA CARDIMONA S Rm 9120 1.0
The Science Resource Lab supports students in science classes. Lab hours occur throughout the week. Please check Room 9120 for an up-to-date schedule.

SCI-51F SCIENCE RESOURCE LABORATORY F
 0199 TBA CARDIMONA S Rm 9120 1.0
The Science Resource Lab supports students in science classes. Lab hours occur throughout the week. Please check Room 9120 for an up-to-date schedule.

SOCIOLOGY

SOC-200 INTRODUCTION TO SOCIOLOGY
 1356 MW 9:30AM-10:50AM VARELA V Rm 4135 3.0

SOC-201 SOCIAL PROBLEMS
 1359 MW 12:30PM- 1:50PM CANNON T Rm 4135 3.0

SOC-202 RACIAL AND ETHNIC RELATIONS
 1365 TTh 9:30AM-10:50AM VARELA V Rm 4135 3.0

SOC-241 PACIFIC COAST INDIAN CULTURES
 1377 M 5:30PM- 8:20PM PATTERSON V Rm 740 3.0



SPANISH

SPN-100 CONVERSATIONAL SPANISH: LEVEL I
 0665 MW 6:00PM- 7:20PM MOURINO-MOUGAN D Rm 4112 2.0
0665 Short Term (08/21-11/08) Section 0665 is a TWELVE WEEK class.

SPN-196 SPN-OCCUPATIONAL WORK EXPERIENCE EDUCATION*
 0612 TBA JENKINS D Rm 721 1.0-8.0

SPN-200 ELEMENTARY SPANISH: LEVEL I
 0675 MW 2:00PM- 3:50PM CETTO M Rm 4142 4.0
 0677 MW 5:30PM- 7:20PM CETTO M Rm 4142 4.0

SPN-201 ELEMENTARY SPANISH: LEVEL II
 0680 TTh 3:00PM- 4:50PM CETTO M Rm 4112 4.0

SPN-210 SPANISH FOR SPANISH SPEAKERS: LEVEL I
 0235 TTh 10:30AM-12:20PM CETTO M Rm 4112 4.0
This course is designed for Native Speakers of Spanish. If you have questions about the prerequisite skills required, contact or visit the Admissions and Records Office, 468.3101.

SPN-212 INTRO TO LATIN-AMERICAN LITERATURE AND FILM
 0244 T 5:30PM- 9:20PM MOURINO-MOUGAN D Rm 740 4.0

SPEECH

SPE-200 INTRODUCTION TO PUBLIC SPEAKING
 0684 MW 9:30AM-10:50AM GEHRMAN J Rm 1220 3.0
 0687 MW 12:30PM- 1:50PM GEHRMAN J Rm 1270 3.0
 0689 TTh 9:30AM-10:50AM GEHRMAN J Rm 4210 3.0

SPE-210 INTERPERSONAL COMMUNICATION
 0683 TTh 11:00AM-12:20PM WATSON-KRASTS D Rm 1270 3.0
 0686 W 5:30PM- 8:20PM STOCKER R Rm 740 3.0



SUSTAINABLE CONSTRUCTION & ENERGY TECHNOLOGY

SCT-164 CONSTRUCTION DOCUMENTS I: UNDERSTANDING BLUEPRINTS
 0607 M 4:00PM- 6:50PM PEARSON N UHS K3 3.0
 & TBA VERDIER R Rm ONLINE
Section 0607 is an ONLINE CLASS with WEEKLY ON-GROUND LAB SESSIONS AT UKIAH HIGH SCHOOL. Lab sessions will be Monday, 4 to 6:50 PM at Ukiah High School, Room k3. Log in the first day of class (8/21). Consult the web page for log in instructions and additional information.

SCT-180A CONSTRUCTION FUNDAMENTALS AND GREEN BUILDING
 0628 F 9:00AM-10:50AM RIDDELL J Rm 6620 3.0
 & F 11:00AM- 3:50PM Rm 6330

SCT-180B ADVANCED CONSTRUCTION FUNDAMENTALS
 0629 F 9:00AM-10:50AM RIDDELL J Rm 6620 3.0
 & F 11:00AM- 3:50PM Rm 6330

SCT-186 INTRODUCTION TO RESIDENTIAL ELECTRICAL SYSTEMS
 0693 Th 9:00AM-10:20AM BACH C Rm 6020 3.0
 & Th 10:30AM- 2:50PM Rm 6330

SCT-189 INTRODUCTION TO PLUMBING SYSTEMS
 0613 M 9:00AM-10:20AM HALSTAD S Rm 9140 3.0
 & M 10:30AM- 3:20PM Rm 6330

SCT-190 INTRODUCTION TO PHOTOVOLTAICS (SOLAR)
 0617 T 9:00AM-10:50AM TANAKA S Rm 6020 3.0
 & T 11:00AM- 1:50PM Rm 6330

LAB portions of this class may take place at off-campus locations, INCLUDING THE LAKE CENTER. For more information, contact the instructor.

SCT-194 EFFICIENT HEATING AND COOLING SYSTEMS

0623	W	9:00AM-10:20AM	BEEKEN A	Rm 6620	3.0
& W		10:30AM- 2:50PM		Rm 6330	

SCT-196 SCT-OCCUPATIONAL WORK EXPERIENCE EDUCATION*

0657	TBA		JENKINS D	Rm 721	1.0-8.0
------	-----	--	-----------	--------	---------

**THEATRE ARTS****THE-115C STAGECRAFT II**

0592	MW	1:30PM- 2:20PM	DECKER S	Rm 5310	3.0
& MW		2:30PM- 3:50PM		Rm 5120	

THE-130A HIP HOP DANCE: BEGINNING

0707	MW	12:30PM- 1:50PM	YOUNG R	Rm 820	1.0
------	----	-----------------	---------	--------	-----

THE-130B HIP HOP DANCE: INTERMEDIATE

0708	MW	12:30PM- 1:50PM	YOUNG R	Rm 820	1.0
------	----	-----------------	---------	--------	-----

THE-196 THE-OCCUPATIONAL WORK EXPERIENCE EDUCATION*

0615	TBA		JENKINS D	Rm 721	1.0-8.0
------	-----	--	-----------	--------	---------

THE-200 INTRODUCTION TO THEATRE

0710	TTh	9:30AM-10:50AM	DECKER S	Rm 5310	3.0
------	-----	----------------	----------	---------	-----

THE-210B BEGINNING ACTING

0717	TTh	3:30PM- 4:35PM	EDELMAN R	Rm 710	3.0
& TTh		4:45PM- 5:20PM			

THE-210C INTERMEDIATE ACTING: SCENE STUDY

0715	MW	4:00PM- 5:05PM	EDELMAN R	Rm 710	3.0
& MW		5:10PM- 5:50PM			

THE-212A THE ACTOR'S VOICE I

0585	F	3:00PM- 6:05PM	BALES A	Rm 710	1.0
------	---	----------------	---------	--------	-----

THE-212B THE ACTOR'S VOICE II

0586	F	3:00PM- 6:05PM	BALES A	Rm 710	1.0
------	---	----------------	---------	--------	-----

THE-212C THE ACTOR'S VOICE III

0588	F	3:00PM- 6:05PM	BALES A	Rm 710	1.0
------	---	----------------	---------	--------	-----

THE-215A STAGECRAFT

0589	MW	1:30PM- 2:20PM	DECKER S	Rm 5310	3.0
& MW		2:30PM- 3:50PM		Rm 5120	

THE-217A COSTUME CONSTRUCTION I

0561	T	6:00PM- 8:20PM	DINGMAN-KATZ K	Rm 5330	3.0
& T		8:30PM- 9:50PM			

THE-217B COSTUME CONSTRUCTION II

0562	T	6:00PM- 6:50PM	DINGMAN-KATZ K	Rm 5330	2.0
& T		7:00PM- 9:50PM			

THE-217C COSTUME CONSTRUCTION III

0563	T	6:00PM- 6:50PM	DINGMAN-KATZ K	Rm 5330	2.0
& T		7:00PM- 9:50PM			

THE-217D INTRODUCTION TO COSTUME DESIGN

0564	T	6:00PM- 8:20PM	DINGMAN-KATZ K	Rm 5330	3.0
& T		8:30PM- 9:50PM			

THE-220A ACTING PERFORMANCE I

0521	TBA		EDELMAN R	Rm 5120	3.0
------	-----	--	-----------	---------	-----

0521 Short Term (08/29-10/30) Participate as an actor in the Mendocino College fall production of José Rivera's *Sueño*. Auditions will be held Monday August 22, from 6-10 PM. Call-backs will be August 23 & 24 as scheduled. Performances run October 21-30, 2016. Call Reid Edelman at 468.3172 for additional information.

THE-220B ACTING PERFORMANCE II

0522	TBA		EDELMAN R	Rm 5120	3.0
------	-----	--	-----------	---------	-----

0522 Short Term (08/29-10/30) Participate as an actor in the Mendocino College fall production of José Rivera's *Sueño*. Auditions will be held Monday August 22, from 6-10 PM. Call-backs will be August 23 & 24 as scheduled. Performances run October 21-30, 2016. Call Reid Edelman at 468.3172 for additional information.

THE-220C ACTING PERFORMANCE III

0544	TBA		EDELMAN R	Rm 5120	3.0
------	-----	--	-----------	---------	-----

0544 Short Term (08/29-10/30) Participate as an actor in the Mendocino College fall production of José Rivera's *Sueño*. Auditions will be held Monday August 22, from 6-10 PM. Call-backs will be August 23 & 24 as scheduled. Performances run October 21-30, 2016. Call Reid Edelman at 468.3172 for additional information.

THE-220D ACTING PERFORMANCE IV

0524 TBA EDELMAN R Rm 5120 3.0
 0524 Short Term (08/29-10/30) Participate as an actor in the Mendocino College fall production of José Rivera's Sueño. Auditions will be held Monday August 22, from 6-10 PM. Call-backs will be August 23 & 24 as scheduled. Performances run October 21-30, 2016. Call Reid Edelman at 468.3172 for additional information.

THE-225A PRODUCTION CREW I

0549 TBA DECKER S Rm 5120 1.0-2.0
 0549 Short Term (09/30-11/20) Work and learn behind-the-scenes in the Mendocino College fall production of José Rivera's Sueño. and the Fall Repertory Dance Company production. Call Steve Decker at 468.3153 for additional information. Positions are available in the areas of set construction, lighting, house management, stage management, costuming / make-up, and props.



THE-225B PRODUCTION CREW II

0553 TBA DECKER S Rm 5120 1.0-2.0
 0553 Short Term (09/30-11/20) Work and learn behind-the-scenes in the Mendocino College fall production of José Rivera's Sueño. and the Fall Repertory Dance Company production. Call Steve Decker at 468.3153 for additional information. Positions are available in the areas of set construction, lighting, house management, stage management, costuming / make-up, and props.

THE-225C PRODUCTION CREW III

0556 TBA DECKER S Rm 5120 1.0-2.0
 0556 Short Term (09/30-11/20) Work and learn behind-the-scenes in the Mendocino College fall production of José Rivera's Sueño. and the Fall Repertory Dance Company production. Call Steve Decker at 468.3153 for additional information. Positions are available in the areas of set construction, lighting, house management, stage management, costuming / make-up, and props.

THE-225D PRODUCTION CREW IV

0558 TBA DECKER S Rm 5120 1.0-2.0
 0558 Short Term (09/30-11/20) Work and learn behind-the-scenes in the Mendocino College fall production of José Rivera's Sueño. and the Fall Repertory Dance Company production. Call Steve Decker at 468.3153 for additional information. Positions are available in the areas of set construction, lighting, house management, stage management, costuming / make-up, and props.

THE-228A CONDITIONING FOR DANCE: PILATES MAT I

0721 MW 9:30AM-10:50AM WATSON-KRASTS D Rm 820 1.0

THE-228B CONDITIONING FOR DANCE: PILATES MAT II

0719 MW 9:30AM-10:50AM WATSON-KRASTS D Rm 820 1.0

THE-230A CONTEMPORARY DANCE: BEGINNING

0269 TTh 1:30PM- 1:50PM SCHON-BRUNNER E Rm 820 2.0
 & TTh 2:00PM- 3:20PM

THE-230B CONTEMPORARY DANCE: ADVANCED BEGINNING

0270 TTh 1:30PM- 1:50PM SCHON-BRUNNER E Rm 820 2.0
 & TTh 2:00PM- 3:20PM

THE-230C CONTEMPORARY DANCE: INTERMEDIATE

2071 TTh 1:30PM- 1:50PM SCHON-BRUNNER E Rm 820 2.0
 & TTh 2:00PM- 3:20PM

THE-230D CONTEMPORARY DANCE: ADVANCED INTERMEDIATE

2072 TTh 1:30PM- 1:50PM SCHON-BRUNNER E Rm 820 2.0
 & TTh 2:00PM- 3:20PM

THE-242A BALLET: BEGINNING

0415 MW 11:00AM-11:20AM BOYD C Rm 800 2.0
 & MW 11:30AM-12:50PM

THE-242B BALLET: ADVANCED BEGINNING

0423 MW 11:00AM-11:20AM BOYD C Rm 800 2.0
 & MW 11:30AM-12:50PM

THE-242C BALLET: INTERMEDIATE

0438 MW 11:00AM-11:20AM BOYD C Rm 800 2.0
 & MW 11:30AM-12:50PM

THE-242D BALLET: ADVANCED INTERMEDIATE

0441 MW 11:00AM-11:20AM BOYD C Rm 800 2.0
 & MW 11:30AM-12:50PM

THE-265A DANCE REPERTORY: APPRENTICE

0349 TBA SCHON-BRUNNER E Rm 820 1.0-3.0
 0349 Short Term (08/26-11/18) This performing company of dancers will showcase Repertory works in the Mendocino College Center Theater.

**THE-265B DANCE REPERTORY**

0361 TBA SCHON-BRUNNER E Rm 820 1.0-3.0

0361 Short Term (08/26-11/18) This performing company of dancers will showcase Repertory works in the Mendocino College Center Theater.

THE-268 DANCE REHEARSAL

0392 TBA SCHON-BRUNNER E Rm 820 1.0-2.0

0392 Short Term (08/22-11/18) This performing company of dancers will showcase Repertory works in the Mendocino College Center Theater.

WELDING**WLD-61 SHIELDED METAL ARC WELDING I (SMAW)**

0736	MW & MW	6:00PM- 6:35PM 6:45PM- 8:50PM	BARTOW R	UHS Rm M2	3.0
------	---------	----------------------------------	----------	-----------	-----

Materials Fee \$20.00.

WLD-65 GAS TUNGSTEN ARC WELDING (TIG I)

0737	MW & MW	6:00PM- 6:35PM 6:45PM- 8:50PM	BARTOW R	UHS Rm M2	3.0
------	---------	----------------------------------	----------	-----------	-----

Materials Fee \$20.00.

*** OCCUPATIONAL WORK EXPERIENCE STUDENTS**

All students **MUST** attend an orientation. The orientation schedule and course instructions can be found at www.mendocino.edu/CWEE. To contact the CWEE office in Ukiah: 468.3047; Lake Center: 263.4944; North County Center: 459.6224, or Coast Center: 961.2200.

■ Indicates Evening and/or Weekend Class

Lake Center Classes

Mendocino College Lake Center
2565 Parallel Dr., Lakeport, CA 95453
707.263.4944

CLASSROOM LOCATIONS

CLHS	Clear Lake High School	350 Lange St., Lakeport	OAKH	Oak Hill Apartments	4425 Cruikshank Rd., Kelseyville
KVHS	Kelseyville High School	480 Main St., Kelseyville	ULHS	Upper Lake High School	675 Clover Valley Rd., Upper Lake
LUAE	Lakeport Unified Alternative	100 Lange St., Lakeport			



LAKE CENTER

ADMINISTRATION OF JUSTICE

ADJ-106 PRINCIPLES OF INVESTIGATION

0906	T	6:00PM- 8:50PM	MITCHELL R	Rm 7140	3.0
------	---	----------------	------------	---------	-----

ADJ-108 POLICE REPORT WRITING

0908	Th	6:00PM- 8:50PM	JOHNSON R	Rm 7140	3.0
------	----	----------------	-----------	---------	-----

AGRICULTURE

AGR-111 INTRODUCTION TO VITICULTURE

0911	W	6:00PM- 8:50PM	ZELLMAN P	Rm 7230	3.0
------	---	----------------	-----------	---------	-----

ANTHROPOLOGY

ANT-200 PHYSICAL ANTHROPOLOGY

0994	M	6:00PM- 8:50PM	PRATHER D	Rm 7140	3.0
------	---	----------------	-----------	---------	-----

ANT-201 CULTURAL ANTHROPOLOGY

0995	MW	1:30PM- 2:50PM	PRATHER D	Rm 7140	3.0
------	----	----------------	-----------	---------	-----

ART

ART-207 SURVEY OF WESTERN ART FROM PREHISTORY THROUGH THE MIDDLE AGES

0377	MW	3:15PM- 4:35PM	SABALONE A	ULHS Rm 18	3.0
------	----	----------------	------------	------------	-----

ART-210A DRAWING

0124	TTh	12:00PM-12:40PM	LIPKE S	Rm 7230	3.0
	& TTh	12:50PM- 2:50PM			

Materials Fee \$36.00.

ART-210B INTERMEDIATE DRAWING

0223	TTh	12:00PM-12:40PM	LIPKE S	Rm 7230	3.0
	& TTh	12:50PM- 2:50PM			

Materials Fee \$20.00.

ART-229 PORTRAIT PAINTING

0929	TTh	3:30PM- 4:15PM	ARTHUR L	Rm 7230	3.0
	& TTh	4:25PM- 6:20PM			

ART-240A CERAMICS I

0933	TTh	6:00PM- 6:35PM	BLOOMER H	CLHS Rm 114	3.0
	& TTh	6:45PM- 8:50PM			

Materials Fee \$25.00.

Indicates Evening and/or Weekend Class

**ART-240B CERAMICS II**

0936	TTh & TTh	6:00PM- 6:35PM 6:45PM- 8:50PM	BLOOMER H	CLHS Rm 114	3.0
------	-----------	----------------------------------	-----------	-------------	-----

Materials Fee \$30.00.

BUSINESS**BUS-50 MATHEMATICAL APPLICATIONS IN BUSINESS**

0950	Th	6:00PM- 8:50PM	MICHEL T	Rm 7150	3.0
------	----	----------------	----------	---------	-----

BUS-200 FINANCIAL ACCOUNTING

0990	T	5:30PM- 9:20PM	BUFFALO D	Rm 7150	4.0
------	---	----------------	-----------	---------	-----

BUSINESS OFFICE TECHNOLOGY**BOT-120 MICROSOFT WORD, BEGINNING**

0036	TTh & TTh	9:00AM- 9:20AM 9:30AM-10:20AM	BISHOP E	Rm 7110	1.5
------	-----------	----------------------------------	----------	---------	-----

CHEMISTRY**CHM-200 INTRODUCTION TO CHEMISTRY**

1204	TTh & TTh	10:30AM-12:20PM 12:30PM- 1:50PM	CHUNG J	Rm 7210	5.0
------	-----------	------------------------------------	---------	---------	-----

CHILD DEVELOPMENT**CDV-108 OBSERVATION AND ASSESSMENT**

0918	T	6:30PM- 9:20PM	JOHNSON C	Rm 7120	3.0
------	---	----------------	-----------	---------	-----

CDV-180 CHILD, FAMILY AND COMMUNITY

0980	Th	6:30PM- 9:20PM	DEACON S	Rm 7120	3.0
------	----	----------------	----------	---------	-----

CDV-200 PSYCHOLOGY OF DEVELOPMENT: INFANCY THROUGH ADOLESCENCE

1065	W	6:30PM- 9:20PM	BLAKE C	Rm 7120	3.0
------	---	----------------	---------	---------	-----

COLLEGE AND CAREER SUCCESS**CCS-101 CAREER AND LIFE PLANNING**

0901	F	12:00PM- 3:10PM	DAVIDSON S	Rm 7120	3.0
------	---	-----------------	------------	---------	-----

COMPUTER SCIENCE**CSC-164 ELECTRONIC SPREADSHEETS**

1164	W & W	5:30PM- 7:50PM 8:00PM- 9:20PM	HOEFLER E	Rm 7110	3.0
------	-------	----------------------------------	-----------	---------	-----

CSC-201 COMPUTERS AND COMPUTER APPLICATIONS

0165	TWThF TWThF	1:35PM- 1:55PM 1:55PM- 2:25PM	EVANS S EVANS S	CLHS Rm 112 CLHS Rm 112	3.0
------	----------------	----------------------------------	--------------------	----------------------------	-----

CSC-500 COMPUTER LABORATORY

0555	TBA		BISHOP E	Rm 7010	0.0
------	-----	--	----------	---------	-----

COOPERATIVE WORK EXPERIENCE**CED-195 GENERAL WORK EXPERIENCE EDUCATION**

1248	TBA		JENKINS D	Rm 7110	1.0-6.0
------	-----	--	-----------	---------	---------

*For specific 196 work experience sections please check Ukiah listings under the disciplines of ADJ, AGR, AOD, ART, AUT, BOT, BUS, CAM, CDV, CSC, EDU, FSC, HLH, HUS, JRN, MUS, NRS, SPN, SST, and THE. All students MUST attend an orientation. The orientation schedule and course instructions can be found at www.mendocino.edu/CWEE. To contact the CWEE office in Ukiah: 468.3047; Lake: 263.4944; Willits: 459.6224; Coast: 961.2200.

CULINARY ARTS MANAGEMENT**CAM-71 FOOD AND WINE PAIRING**

0971	T & T	5:30PM- 5:50PM 6:00PM- 7:20PM	DEPASQUALE C	Rm 7050	1.0
------	-------	----------------------------------	--------------	---------	-----

DIGITAL ARTS & MEDIA**DAM-105 INTRODUCTION TO DIGITAL DESIGN**

0367	TWThF TWThF	2:30PM- 3:00PM 3:00PM- 3:35PM	EVANS S EVANS S	CLHS Rm 112 CLHS Rm 112	3.0
------	----------------	----------------------------------	--------------------	----------------------------	-----

EDUCATION**EDU-110 TUTORING METHODS**

1203	M	5:30PM- 8:00PM	CORDELL S	Rm 7050	1.0
------	---	----------------	-----------	---------	-----

1203 Short Term (10/16-11/27) This is a LATE START course. Class begins 10/16/2017

ENGLISH**ENG-10 BASIC READING AND WRITING**

1264	TTh	12:00PM- 2:20PM	DOBUSCH C	Rm 7120	5.0
------	-----	-----------------	-----------	---------	-----

ENG-12 INTERMEDIATE READING AND WRITING

1110	TTh	9:00AM-11:20AM	DOBUSCH C	Rm 7120	5.0
------	-----	----------------	-----------	---------	-----

ENG-60 READING AND WRITING LABORATORY

0860	TTh	10:00AM-11:20AM	CORDELL S	Rm 7130	0.5-1.0
0960	TTh	12:00PM- 1:20PM	CORDELL S	Rm 7130	0.5-1.0

ENG-80 ACADEMIC READING AND WRITING

0089	MW	1:00PM- 2:50PM	TBA	Rm 7120	4.0
1114	MW	9:30AM-11:20AM	TBA	Rm 7120	4.0

ENG-160 TRANSFER-LEVEL READING AND WRITING LAB

0191	TTh	10:00AM-11:20AM	CORDELL S	Rm 7130	0.5-1.0
0194	TTh	12:00PM- 1:20PM	CORDELL S	Rm 7130	0.5-1.0

ENG-200 READING AND COMPOSITION

0211	M	5:30PM- 8:20PM	RALL J	Rm 7150	3.0
0212	MW	1:30PM- 2:50PM	RALL J	Rm 7150	3.0

ENG-205 CRITICAL THINKING

1117	MW	12:00PM- 1:20PM	RALL J	Rm 7150	3.0
------	----	-----------------	--------	---------	-----

ENG-560 BASIC READING AND WRITING LAB

0069	TTh	10:00AM-11:20AM	CORDELL S	Rm 7130	0.0
0546	TTh	12:00PM- 1:20PM	CORDELL S	Rm 7130	0.0

ENGLISH AS A SECOND LANGUAGE

ESL-3 ENGLISH/SECOND LANGUAGE: ORAL COMM

0103	W	9:00AM-12:10PM	OLINGER E	Rm 7220	1.0-3.0
------	---	----------------	-----------	---------	---------

0103 Short Term (09/06-12/15) This is a LATE START course. Class begins 9/6/2017

ESL-7A ENGLISH AS A SECOND LANGUAGE: BEG A

1007	MW	6:00PM- 8:35PM	WOLL L	Rm 7130	5.0
------	----	----------------	--------	---------	-----

1007 Short Term (09/06-12/15) This is a LATE START course. Class begins 9/6/2017

ESL-9A ENGLISH/SECOND LANGUAGE- INTERMEDIATE A

0319	TTh	9:00AM-11:35AM	GUEBERT L	Rm 7150	5.0
------	-----	----------------	-----------	---------	-----

0319 Short Term (09/05-12/15) This is a LATE START course. Class begins 9/5/2017

ESL-11A ENGLISH AS A SECOND LANGUAGE- ADVANCED A

0155	TTh	6:00PM- 8:35PM	GUEBERT L	Rm 7130	5.0
------	-----	----------------	-----------	---------	-----

0155 Short Term (09/05-12/15) This is a LATE START course. Class begins 9/5/2017

ESL-500 ENGLISH AS A SECOND LANGUAGE: PREP LEVEL

0054	MW	6:00PM- 8:35PM	VETZMADIAN S	OAKH Rm Common	0.0
------	----	----------------	--------------	----------------	-----

0054 Short Term (09/06-12/15) This is a LATE START course. Class begins 9/6/2017

0805	TTh	6:00PM- 8:35PM	MOLINA M	LUAE Rm 16	0.0
------	-----	----------------	----------	------------	-----

0805 Short Term (09/05-12/15) This is a LATE START course. Class begins 9/5/2017

ESL-503C ESL: ORAL COMMUNICATION SKILLS C

0099	W	9:00AM-12:10PM	OLINGER E	Rm 7220	0.0
------	---	----------------	-----------	---------	-----

0099 Short Term (09/06-12/15) This is a LATE START course. Class begins 9/6/2017

ESL-507 ENGLISH AS A SECOND LANGUAGE: BEGINNING

1017	MW	6:00PM- 8:35PM	WOLL L	Rm 7130	0.0
------	----	----------------	--------	---------	-----

1017 Short Term (09/06-12/15) This is a LATE START course. Class begins 9/6/2017

ESL-509 ENGLISH/SECOND LANGUAGE: INTERMEDIATE

0559	TTh	9:00AM-11:35AM	GUEBERT L	Rm 7150	0.0
------	-----	----------------	-----------	---------	-----

0559 Short Term (09/05-12/15) This is a LATE START course. Class begins 9/5/2017

ESL-511 ENGLISH AS A SECOND LANGUAGE: ADVANCED

0156	TTh	6:00PM- 8:35PM	GUEBERT L	Rm 7130	0.0
------	-----	----------------	-----------	---------	-----

0156 Short Term (09/05-12/15) This is a LATE START course. Class begins 9/5/2017



LAKE CENTER

HEALTH

HLH-103 WOMEN'S HEALTH

0713	F	9:00AM-12:10PM	WEISS E	Rm 7140	3.0
------	---	----------------	---------	---------	-----

HLH-104 MEDICAL TERMINOLOGY

0274	W	2:00PM- 5:05PM	HICKS G	Rm 7230	3.0
------	---	----------------	---------	---------	-----

& TBA Rm ONLINE

0274 Short Term (09/20-12/15) This is a LATE START hybrid course. Class begins on 9/20/17. In-person sessions will be from 2:00 - 5:05 PM on the following Wednesdays: 9/20, 9/27, 10/4, 10/18, 11/1, 11/15, 11/29, 12/13. The remainder of the class will be completed in an online environment.

0386	MTThF	1:20PM- 2:05PM	TBA	UHS Rm J5	3.0
------	-------	----------------	-----	-----------	-----

HLH-115 THERAPEUTIC NUTRITION

1135	M	2:00PM- 4:50PM	HICKS G	Rm 7230	3.0
------	---	----------------	---------	---------	-----

HLH-135 EMERGENCY MEDICAL TECHNICIAN I

0275	TTh & S	6:30PM- 9:20PM 9:00AM- 3:30PM	ARRINGTON D	Rm 7230	7.0
------	---------	----------------------------------	-------------	---------	-----

Saturday classes will meet 9:00 AM - 3:50 PM, room 7230. Class does not meet every Saturday. Saturday class meetings are on 8/26, 9/9, 9/23, 10/7, 10/28, 11/4, 11/18, and 12/9. Materials Fee \$20.00.

HLH-202 FIRST AID, EMERGENCY CARE, AND CPR

0180	MW & MW	12:00PM-12:40PM 12:50PM- 1:50PM	HICKS G	Rm 7230	3.0
------	---------	------------------------------------	---------	---------	-----

Materials Fee \$35.00.

0182	TTh & TTh	3:15PM- 4:05PM 4:10PM- 5:05PM	STAFF	TBA	3.0
------	-----------	----------------------------------	-------	-----	-----

Materials Fee \$35.00.

0399	MTThF	2:20PM- 3:15PM	O'NEILL B	UHS Rm J5	3.0
0440	MTThF	10:45AM- 11:40AM	O'NEILL B	UHS Rm J5	3.0
0451	MTThF	11:45AM- 12:40PM	O'NEILL B	UHS Rm J5	3.0

Materials Fee \$35.00.

HISTORY

HST-201 HISTORY OF WESTERN CIVILIZATION II

0801	MW	12:00PM- 1:20PM	JONES R	Rm 7160	3.0
------	----	-----------------	---------	---------	-----

HST-202 THE UNITED STATES TO 1877

0102	M	9:00AM-11:50AM	JONES R	Rm 7160	3.0
------	---	----------------	---------	---------	-----

HST-206 WORLD HISTORY SINCE 1500

0296	W	9:00AM-11:50AM	JONES R	Rm 7160	3.0
------	---	----------------	---------	---------	-----

HUMAN SERVICES

HUS-103 FIELD PLACEMENT AND PRACTICUM SEMINAR

0733 M 3:30PM- 4:50PM JENKINS D Rm 7030 1.5

This course is being taught in Ukiah and will be live-streamed to the Group Study Room 7030 at the Lake Center. Students will be able to interact with the instructor and students in real time. Enrollment is limited to 6.

HUS-152 BASIC SKILLS FOR HUMAN SERVICE WORKERS

0752 Th 5:30PM- 8:20PM ZEPEDA G Rm 7220 3.0

HUS-156 CASE MANAGEMENT AND DOCUMENTATION

0150 T 5:30PM- 8:20PM KERRIGAN T Rm 7030 3.0

This course is being taught in Ukiah and will be live-streamed to the Group Study Room 7030 at the Lake Center. Students will be able to interact with the instructor and students in real time. Enrollment is limited to 6.

HUS-162 COMMUNITY PREVENTION THEORY AND PRACTICE

0761 M 5:30PM- 8:20PM SELTZER C Rm 7030 3.0

This course is being taught in Ukiah and will be live-streamed to the Group Study Room 7030 at the Lake Center. Students will be able to interact with the instructor and students in real time. Enrollment is limited to 6.

HUS-172 WORKING IN TRIBAL COMMUNITIES

0772 F 9:00AM-12:10PM ZEPEDA G Rm 7030 3.0

This course is being taught in Ukiah and will be live-streamed to the Group Study Room 7030 at the Lake Center. Students will be able to interact with the instructor and students in real time. Enrollment is limited to 6.

HUS-501 WORKING IN TRIBAL COMMUNITIES

0771 F 9:00AM-12:10PM ZEPEDA G Rm 7030 0.0

This course is being taught in Ukiah and will be live-streamed to the Group Study Room 7030 at the Lake Center. Students will be able to interact with the instructor and students in real time. Enrollment is limited to 6.

MATHEMATICS

MTH-40A MATHEMATICS LABORATORY A

0840 TTh 3:30PM- 4:50PM TYNER K Rm 7140 0.5-1.0

MTH-40B MATHEMATICS LABORATORY B

0841 TTh 3:30PM- 4:50PM TYNER K Rm 7140 0.5-1.0

MTH-40C MATHEMATICS LABORATORY C

0842 TTh 3:30PM- 4:50PM TYNER K Rm 7140 0.5-1.0

MTH-46 PRE-COLLEGE MATHEMATICS

0146 TTh 1:00PM- 3:20PM SHIMADA M Rm 7150 5.0

0346 TTh 9:00AM-11:20AM COLT H Rm 7140 5.0

MTH-51 ALGEBRA AND LOGIC FOR STATISTICS

0851 TTh 1:00PM- 3:20PM COLT H Rm 7140 5.0

MTH-60 BEGINNING ALGEBRA FOR STEM AND BUSINESS

0560 TTh 1:00PM- 3:20PM RENDERMAN K Rm 7160 5.0

MTH-80 INTERMEDIATE ALGEBRA FOR STEM

0880 MW 6:00PM- 8:20PM O'MEARA M Rm 7160 5.0

MTH-220 STATISTICS

0820 MW 3:00PM- 4:50PM O'MEARA M Rm 7160 4.0

MTH-540 SUPPLEMENTAL MATHEMATICS LAB

0843 TTh 3:30PM- 4:50PM TYNER K Rm 7140 0.0



MUSIC

MUS-200 FUNDAMENTALS OF MUSIC

0226 TTh 8:45AM-10:20AM JERNIGAN J Rm 7220 3.0

0226 Short Term (09/07-12/15) This is a LATE START course. Class begins 9/7/2017

MUS-210A PIANO: BEGINNING I

0470 F 12:00PM- 1:40PM JERNIGAN J Rm 7220 2.0
& F 1:50PM- 3:30PM

0470 Short Term (09/08-12/15) This is a LATE START course. Class begins 9/8/2017

MUS-210B PIANO: BEGINNING II

0473 F 12:00PM- 1:40PM JERNIGAN J Rm 7220 2.0
& F 1:50PM- 3:30PM

0473 Short Term (09/08-12/15) This is a LATE START course. Class begins 9/8/2017

MUS-210C PIANO: INTERMEDIATE I

0310 F 12:00PM- 1:40PM JERNIGAN J Rm 7220 2.0
& F 1:50PM- 3:30PM

0310 Short Term (09/08-12/15) This is a LATE START course. Class begins 9/8/2017

MUS-210D PIANO: INTERMEDIATE II

0487 F 12:00PM- 1:40PM JERNIGAN J Rm 7220 2.0
& F 1:50PM- 3:30PM

0487 Short Term (09/08-12/15) This is a LATE START course. Class begins 9/8/2017

POLITICAL SCIENCE

POL-200 AMERICAN GOVERNMENT AND POLITICS

1195 W 6:00PM- 8:50PM KLIMIST-ZINGO M Rm 7140 3.0

PSYCHOLOGY

PSY-205 INTRODUCTORY PSYCHOLOGY

0705 M 6:30PM- 9:20PM SCHMIDT V Rm 7230 3.0

REAL ESTATE

RLS-62 REAL ESTATE APPRAISAL

0065 T 6:30PM- 9:20PM MCCORMICK C Rm 7220 3.0

SCIENCE

SCI-201 SURVEY OF CHEMISTRY AND PHYSICS

0070 MW 1:30PM- 3:05PM DYE M Rm 7210 4.0
& MW 3:10PM- 4:45PM

0070 Short Term (09/06-12/13) This is a LATE START course. Class begins 9/6/2017.

SOCIOLOGY

SOC-210 MARRIAGE AND FAMILY RELATIONS

0046 F 9:00AM- 1:05PM ORPUSTAN-LOVE D Rm 7150 3.0
& TBA Rm ONLINE

This is a hybrid course. On-Ground sessions will be from 9:00am to 1:05 pm on the following Fridays: 8/25, 9/15, 10/6, 10/27, 11/17, and 12/1. The remainder of the class will be completed in an online environment. (Distance Education)

SPANISH

SPN-100 CONVERSATIONAL SPANISH: LEVEL I

0107 MW 5:30PM- 7:45PM STAFF Rm 7220 2.0

0107 Short Term (09/05-10/19) This is a LATE START course. Class begins 9/5/2017

SPN-101 CONVERSATIONAL SPANISH: LEVEL II

0108 MW 5:30PM- 7:45PM STAFF Rm 7220 2.0

0108 Short Term (10/24-12/12) This is a LATE START course. Class begins 10/23/2017.

SPN-200 ELEMENTARY SPANISH: LEVEL I

0920 TTh 10:30AM-12:20PM CHURCHILL J Rm 7220 4.0

SPEECH

SPE-210 INTERPERSONAL COMMUNICATION

0810 TTh 10:30AM-11:50AM WEISS E Rm 7160 3.0

SUSTAINABLE CONSTRUCTION & ENERGY TECHNOLOGY

SCT-180A CONSTRUCTION FUNDAMENTALS AND GREEN BUILDING

0077 Th 6:00PM- 7:20PM MUELLER G Rm 7210 3.0
& S 8:30AM- 2:00PM

SCT-180B ADVANCED CONSTRUCTION FUNDAMENTALS

0078 Th 6:00PM- 7:20PM MUELLER G Rm 7210 3.0
& S 8:30AM- 2:00PM

THEATRE ARTS

THE-200 INTRODUCTION TO THEATRE

2002 M 6:00PM- 8:50PM TOMLINSON J Rm 7120 3.0

THE-220A ACTING PERFORMANCE I

2008 TTh 3:15PM- 6:05PM TOMLINSON J ULHS Library 3.0
& W 2:15PM- 5:05PM

Participate as an actor in the Mendocino College Lake Center production of A Christmas Carol. Performance dates are December 8, 9 and 10. Rehearsals and production will be held at Upper Lake High School. Course is open to all Mendocino College students. Students will audition and be assigned roles after enrolling in the course. Please contact instructor at jtomlinson@mendocino.edu for more information.

THE-225A PRODUCTION CREW I

2012 TBA TOMLINSON J ULHS Library 1.0-2.0

Work and learn behind the scenes in the Mendocino College Lake Center production of A Christmas Carol. Performance dates are December 8, 9 and 10. Rehearsals and production will be held at Upper Lake High School. Course is open to all Mendocino College students. Students will enroll in 1 or 2 units, based on their participation level. Hours of attendance will be arranged with instructor, but will occur on Tuesday, Wednesday or Thursday afternoons between 2:15 & 6:05 PM. Please contact instructor at jtomlinson@mendocino.edu for more information.



WELDING

WLD-61 SHIELDED METAL ARC WELDING I (SMAW)

0961 TTh 6:00PM- 6:50PM ZENI M KVHS WELD 3.0
& TTh 7:00PM- 8:50PM

Materials Fee \$20.00.

WLD-62 SHIELDED METAL ARC WELDING II (SMAW)

0862 TTh 6:00PM- 6:50PM ZENI M KVHS WELD 3.0
& TTh 7:00PM- 8:50PM

Materials Fee \$20.00.

WLD-65 GAS TUNGSTEN ARC WELDING (TIG I)

0863 TTh 6:00PM- 6:50PM ZENI M KVHS WELD 3.0
& TTh 7:00PM- 8:50PM

Materials Fee \$20.00.

WLD-70 GAS METAL ARC WELDING BASIC (MIG I)

0870 TTh 6:00PM- 6:50PM ZENI M KVHS WELD 3.0
& TTh 7:00PM- 8:50PM

Materials Fee \$20.00.

North County Center Classes

Mendocino College North County Center
372 E Commercial St., Willits, CA 95490
707.459.6224

CLASSROOM LOCATIONS

MCMU	Mendocino County Museum	400 E Commercial St.	WCS	Willits Charter School	1431 S Main St.
OYC	Our Yoga Center	1726 S Main St.	WHS	Willits High School	299 N Main St.
SHS	Sanhedrin High School	120 N Main St.			(all in Willits)



AMERICAN SIGN LANGUAGE

ASL-200 ELEMENTARY AMERICAN SIGN LANGUAGE: LEVEL I

0002	T	5:30PM- 8:20PM	LAU A	MCMU Rm 1	3.0
------	---	----------------	-------	-----------	-----

ART

ART-210A DRAWING

2100	MW & MW	12:20PM-12:55PM 1:05PM- 3:10PM	KIRKPATRICK K	SHS Rm ART	3.0
------	---------	-----------------------------------	---------------	------------	-----

Materials Fee \$36.00.

BUSINESS

BUS-132 ENTREPRENEURIAL MANAGEMENT

0034	Th	5:30PM- 8:20PM	YOUNG M	Rm 8030	3.0
------	----	----------------	---------	---------	-----

BUSINESS OFFICE TECHNOLOGY

BOT-101.3 INTERMEDIATE TYPING/KEYBOARDING

1013	MW & MW	5:00PM- 5:20PM 5:30PM- 6:50PM	KIDWELL S	Rm 8010	1.0
------	---------	----------------------------------	-----------	---------	-----

1013 Short Term (10/23-12/13)

BOT-120 MICROSOFT WORD, BEGINNING

0010	MW & MW	5:00PM- 5:20PM 5:30PM- 6:20PM	KIDWELL S	Rm 8010	1.5
------	---------	----------------------------------	-----------	---------	-----

BOT-121 MICROSOFT WORD, ADVANCED

0011	MW & MW	6:30PM- 6:50PM 7:00PM- 7:50PM	KIDWELL S	Rm 8010	1.5
------	---------	----------------------------------	-----------	---------	-----

CHILD DEVELOPMENT

CDV-101 PRACTICES & CURRICULUM IN PRESCHOOL

0009	F	9:00AM-12:10PM	KENDRICK M	Rm 8030	3.0
------	---	----------------	------------	---------	-----

CDV-134 ADVANCED ADMINISTRATION OF PRESCHOOLS/ CHILDCARE CENTERS

0134	T	5:30PM- 8:20PM	CAREY J	Rm 8030	3.0
------	---	----------------	---------	---------	-----

COLLEGE AND CAREER SUCCESS

CCS-100 CAREER PLANNING SUCCESS

0043	F	9:55AM-12:15PM	VACCARO E	WCS Rm 1	1.5
0043	Short Term (09/01-11/03)				
1111	MWTh	9:15AM-10:05AM	RITCHLEY Y	SHS Rm 2	3.0

■ Indicates Evening and/or Weekend Class

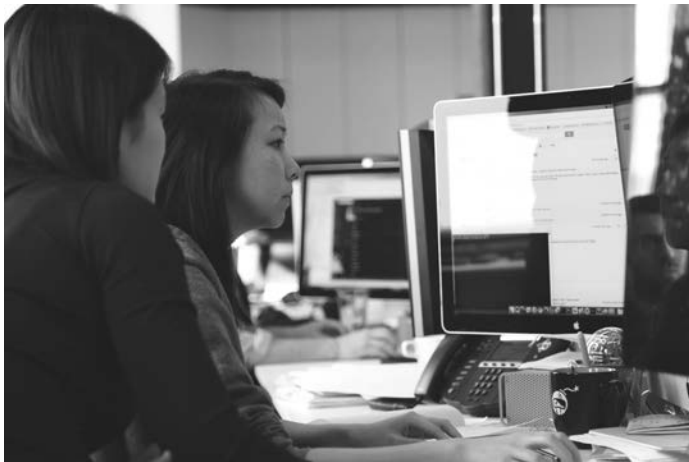

COMPUTER SCIENCE

CSC-26 COMPUTER SKILLS FOR ADVANCED BEGINNERS

2600	MW & MW	5:00PM- 6:05PM 6:15PM- 6:50PM	KIDWELL S	Rm 8010	1.5
------	---------	----------------------------------	-----------	---------	-----

2600 Short Term (08/21-10/16)

CSC-164 ELECTRONIC SPREADSHEETS

1640	F & F	8:30AM-10:55AM 11:05AM-12:40PM	YOUNG M	Rm 8010	3.0
------	-------	-----------------------------------	---------	---------	-----

CSC-201 COMPUTERS AND COMPUTER APPLICATIONS

0175	MWThF & MWThF	12:30PM- 1:15PM 1:25PM- 1:45PM	KIDWELL S	WHS Rm 33	3.0
------	---------------	-----------------------------------	-----------	-----------	-----

0175 Short Term (08/21-11/09)

1003	MWThF & MWThF	10:45AM-11:30AM 11:40AM-12:00PM	KIDWELL S	WHS Rm 33	3.0
------	---------------	------------------------------------	-----------	-----------	-----

1003 Short Term (08/21-11/09)

1011	MW & MW	10:00AM-11:20AM 11:30AM-12:20PM	BEALE E	Rm 8010	3.0
------	---------	------------------------------------	---------	---------	-----

1011 Short Term (09/11-12/13) LATE START Class.

CSC-500 COMPUTER LABORATORY

5500	TBA		KIDWELL S	Rm 8010	0.0
------	-----	--	-----------	---------	-----

Section 5500 is intended to support concurrent enrollment in online Business Office Technology classes. Meets Mondays and Wednesdays from 5-8 pm.

COOPERATIVE WORK EXPERIENCE

CED-50 INTRODUCTION TO WORK EXPERIENCE

0005	TBA		JENKINS D	Rm 8002	1.0-3.0
------	-----	--	-----------	---------	---------

CED-195 GENERAL WORK EXPERIENCE EDUCATION

0912	TBA		JENKINS D	Rm 8002	1.0-6.0
------	-----	--	-----------	---------	---------

For specific 196 work experience sections please check Ukiah listings under the disciplines of ADJ, AGR, AOD, ART, AUT, BOT, BUS, CAM, CDV, CSC, EDU, FSC, HLH, HUS, JRN, MUS, NRS, SPN, SST, and THE. The orientation schedule and course instructions can be found at www.mendocino.edu/CWEE. To contact the CWEE office in Ukiah: 468.3047; Lake: 263.4944; North County: 459.6224; or Coast Center: 961.2200.

EARTH SCIENCE

EAS-211 WEATHER AND CLIMATE

2110	Th	9:00AM-11:50AM	BEALE E	MCMU Rm 3	3.0
------	----	----------------	---------	-----------	-----

ENGLISH

ENG-10 BASIC READING AND WRITING

1000	MW	5:30PM- 7:50PM	SCHUMAN E	Rm 8020	5.0
------	----	----------------	-----------	---------	-----

ENG-60 READING AND WRITING LABORATORY

0061	MW	11:30AM-12:50PM	CECHIN J	Rm 8000	0.5-1.0
------	----	-----------------	----------	---------	---------

ENG-85 ACCELERATED PREP FOR COLLEGE WRITING

8500	MW	9:30AM-11:20AM	CECHIN J	Rm 8030	4.0
------	----	----------------	----------	---------	-----

ENG-160 TRANSFER-LEVEL READING AND WRITING LAB

0073	MW	11:30AM-12:50PM	CECHIN J	Rm 8000	0.5-1.0
------	----	-----------------	----------	---------	---------

ENG-200 READING AND COMPOSITION

0022	W	8:30AM-11:20AM	CLARK J	Rm 8020	3.0
2222	Th	5:30PM- 8:20PM	HELLMAN S	Rm 8020	3.0

ENG-560 BASIC READING AND WRITING LAB

0075	MW	11:30AM-12:50PM	CECHIN J	Rm 8000	0.0
------	----	-----------------	----------	---------	-----

ENGLISH AS A SECOND LANGUAGE

ESL-503B ESL: ORAL COMMUNICATION SKILLS B

5300	TTh	5:30PM- 8:20PM	STAFF	MCMU Rm 3	0.0
------	-----	----------------	-------	-----------	-----

5300 Short Term (10/17-12/12)

HISTORY

HST-222 NATIVE AMERICAN HISTORY

1112	M	5:30PM- 8:20PM	SILVA L	MCMU Rm 1	3.0
------	---	----------------	---------	-----------	-----

HUMAN SERVICES

HUS-103 FIELD PLACEMENT AND PRACTICUM SEMINAR

1030	M	3:30PM- 4:50PM	JENKINS D	Rm 8002	1.5
------	---	----------------	-----------	---------	-----

This course is being taught in Ukiah and will be live-streamed to the Group Study Room 8002 of the North County Center/Willits. Students will be able to interact with the instructor and students in real time. Enrollment is limited to 6.

HUS-156 CASE MANAGEMENT AND DOCUMENTATION

1506	T	5:30PM- 8:20PM	KERRIGAN T	Rm 8002	3.0
------	---	----------------	------------	---------	-----

This course is being taught in Ukiah and will be live-streamed to the Group Study Room 8002 of the North County Center/Willits. Students will be able to interact with the instructor and students in real time. Enrollment is limited to 6.

HUS-162 COMMUNITY PREVENTION THEORY AND PRACTICE

1620	M	5:30PM- 8:20PM	SELTZER C	Rm 8002	3.0
------	---	----------------	-----------	---------	-----

This course is being taught in Ukiah and will be live-streamed to the Group Study Room 8002 of the North County Center/Willits. Students will be able to interact with the instructor and students in real time. Enrollment is limited to 6.

HUS-172 WORKING IN TRIBAL COMMUNITIES

1720	F	9:00AM-12:10PM	ZEPEDA G	Rm 8002	3.0
------	---	----------------	----------	---------	-----

This course is being taught in Ukiah and will be live-streamed to the Group Study Room 8002 of the North County Center/Willits. Students will be able to interact with the instructor and students in real time. Enrollment is limited to 6.

HUS-501 WORKING IN TRIBAL COMMUNITIES

0172 F 9:00AM-12:10PM ZEPEDA G Rm 8002 0.0

This course is being taught in Ukiah and will be live-streamed to the Group Study Room 8002 of the North County Center/Willits. Students will be able to interact with the instructor and students in real time. Enrollment is limited to 6.

**MATHEMATICS****MTH-40A MATHEMATICS LABORATORY A**

4000 MW 4:00PM- 5:20PM SNIDER M Rm 8000 0.5-1.0

MTH-46 PRE-COLLEGE MATHEMATICS

4600 MW 1:30PM- 3:50PM SNIDER M Rm 8030 5.0

MTH-51 ALGEBRA AND LOGIC FOR STATISTICS

5100 MW 1:30PM- 3:50PM STAFF Rm 8020 5.0

MTH-60 BEGINNING ALGEBRA FOR STEM AND BUSINESS

0600 MW 5:30PM- 7:50PM RAMIREZ-FUENTES S Rm 8030 5.0

MTH-540 SUPPLEMENTAL MATHEMATICS LAB

4001 MW 4:00PM- 5:20PM SNIDER M Rm 8000 0.0

MUSIC**MUS-230A BEGINNING VOICE**2300 T 2:30PM- 2:50PM SIMPSON M Rm 8030 1.0
& T 3:00PM- 4:20PM**MUS-230B INTERMEDIATE VOICE**2301 T 2:30PM- 2:50PM SIMPSON M Rm 8030 1.0
& T 3:00PM- 4:20PM**MUS-230C SINGERS' REPERTOIRE**2302 T 2:30PM- 2:50PM SIMPSON M Rm 8030 1.0
& T 3:00PM- 4:20PM**PSYCHOLOGY****PSY-205 INTRODUCTORY PSYCHOLOGY**

2050 T 9:00AM-11:50AM RICH K Rm 8030 3.0

SOCIOLOGY**SOC-210 MARRIAGE AND FAMILY RELATIONS**

2111 T 5:30PM- 8:20PM CANNON T Rm 8020 3.0

SPEECH**SPE-210 INTERPERSONAL COMMUNICATION**

0017 W 5:30PM- 8:20PM RICH K MCMU Rm 3 3.0

SUSTAINABLE CONSTRUCTION & ENERGY TECHNOLOGY**SCT-164 CONSTRUCTION DOCUMENTS I: BLUEPRINTS SCHEMATICS**4016 MWThF 12:30PM- 1:05PM STAFF WHS WHSMC 3.0
& MWThF 1:15PM- 2:10PM

4016 Short Term (08/21-11/09)

THEATRE ARTS**THE-202 DRAMATIC LITERATURE AND SCRIPT ANALYSIS**

0203 T 2:30PM- 5:20PM DAVIS J Rm 8020 3.0

THE-238E JAZZ DANCE: BEGINNING0264 TTh 5:30PM- 5:50PM METZLER S OYC Rm 1 2.0
& TTh 6:00PM- 7:20PM**THE-238F JAZZ DANCE: ADVANCED BEGINNING**0265 TTh 5:30PM- 5:50PM METZLER S OYC Rm 1 2.0
& TTh 6:00PM- 7:20PM**THE-238G JAZZ DANCE: INTERMEDIATE**0266 TTh 5:30PM- 5:50PM METZLER S OYC Rm 1 2.0
& TTh 6:00PM- 7:20PM**THE-238H JAZZ DANCE: ADVANCED INTERMEDIATE**0267 TTh 5:30PM- 5:50PM METZLER S OYC Rm 1 2.0
& TTh 6:00PM- 7:20PM

Coast Center Classes

Mendocino College Coast Center
1211 Del Mar Dr., Fort Bragg, CA 95437
707.961.2200

CLASSROOM LOCATIONS

FBHS	Fort Bragg High School	300 Dana St., Ft. Bragg	MHS	Mendocino High School	10700 Ford St., Mendocino
FWP	Fine Woodworking Program	440 Algar St., Ft. Bragg	MPC	Mendocino Presbyterian Church	44831 Main St., Mendocino



AGRICULTURE

AGR-58 MUSHROOM IDENTIFICATION

5800 Th 12:00PM- 3:50PM SHOLARS T Rm 120 1.0
5800 Short Term (10/26-11/16)

ART

ART-208 SURVEY OF WESTERN ART FROM THE RENAISSANCE TO THE CONTEMPORARY PERIOD

2800 MTTh 8:00AM- 8:50AM COHEN M FBHS Rm F103 3.0

ART-228A BEGINNING PAINTING I

2280 MW 2:00PM- 2:35PM PALMER J Rm 206 3.0
& MW 2:45PM- 4:50PM

Materials Fee \$40.00.

ART-228B BEGINNING PAINTING II

2281 MW 2:00PM- 2:35PM PALMER J Rm 206 3.0
& MW 2:45PM- 4:50PM

Materials Fee \$30.00.

ART-234A BEGINNING ETCHING

2340 MW 9:30AM-10:05AM PALMER J Rm 206 3.0
& MW 10:15AM-12:20PM

Materials Fee \$40.00.

ART-240A CERAMICS I

9037 MW 5:30PM- 6:05PM HOBART E Rm 207 3.0
& MW 6:15PM- 8:20PM

Materials Fee \$25.00.

ART-240B CERAMICS II

9038 MW 5:30PM- 6:05PM HOBART E Rm 207 3.0
& MW 6:15PM- 8:20PM

Materials Fee \$30.00.

ART-250B CLAY SCULPTURE I

9050 MW 9:30AM-10:05AM HOBART E Rm 207 3.0
& MW 10:15AM-12:20PM

Materials Fee \$30.00.

ART-250C CLAY SCULPTURE II

2501 MW 9:30AM-10:05AM HOBART E Rm 207 3.0
& MW 10:15AM-12:20PM

Materials Fee \$30.00.

BIOLOGICAL SCIENCES

BIO-230 HUMAN ANATOMY

0040 MW 9:00AM-10:20AM FLAIM D Rm 122 5.0
& MW 11:00AM- 1:50PM

BIO-243 BIOLOGY OF MARINE MAMMALS

2430 Th 1:30PM- 4:20PM SMART T Rm 122 3.0

CHEMISTRY

CHM-200 INTRODUCTION TO CHEMISTRY

0204 TTh 5:30PM- 7:20PM GRADY M Rm 122 5.0
& TTh 7:30PM- 8:50PM

CHILD DEVELOPMENT

CDV-120 INFANTS AND TODDLERS

1200 T 5:30PM- 8:20PM LEACH C Rm 111 3.0

CDV-126 MUSIC AND MOVEMENT

6210 Th 5:30PM- 6:20PM LEACH C Rm 111 1.0

COLLEGE AND CAREER SUCCESS

CCS-100 CAREER PLANNING SUCCESS

0300 TTh 2:00PM- 3:20PM STAFF MHS Classroom 1.5-3.0

CCS-101 CAREER AND LIFE PLANNING

0001 Th 1:00PM- 3:50PM BLAIR S Rm 111 3.0

COOPERATIVE WORK EXPERIENCE

CED-195 GENERAL WORK EXPERIENCE EDUCATION

9060 TBA JENKINS D Rm TBA 1.0-6.0

For specific 196 work experience sections please check Ukiah listings under the disciplines of ADJ, AGR, AOD, ART, AUT, BOT, BUS, CAM, CDV, CSC, EDU, FSC, HLH, HUS, JRN, MUS, NRS, SPN, SST, and THE. The orientation schedule and course instructions can be found at www.mendocino.edu/CWEE. To contact the CWEE office in Ukiah: 468.3047; Lake: 263.4944; North County: 459.6224; or Coast Center: 961.2200.



ENGLISH

ENG-60 READING AND WRITING LABORATORY

9129 TBA DWYER M Rm LRC 0.5-1.0
Reading and Writing lab setting. This open lab is available Monday and Wednesday: 4:30-5:50 p.m. Location: Library/Learning Center.

ENG-85 ACCELERATED PREP FOR COLLEGE WRITING

0029 MW 6:00PM- 7:50PM CLARK J Rm 111 4.0

ENG-160 TRANSFER-LEVEL READING AND WRITING LAB

9130 TBA DWYER M Rm LRC 0.5-1.0
Reading and Writing lab setting. This open lab is available Monday and Wednesday: 4:30-5:50 p.m. Location: Library/Learning Center.

ENG-200 READING AND COMPOSITION

0023 MW 3:30PM- 4:50PM CLARK J Rm 112 3.0

ENG-210 CREATIVE WRITING

0033 T 9:00AM- 1:05PM WATKINS N Rm 111 3.0
 0033 Short Term (08/22-11/07)

9137 S 9:00AM-12:50PM KIRKLEY K Rm 111 3.0
 9137 Short Term (09/09-12/09) LATE START class.

ENG-212 INTERMEDIATE CREATIVE WRITING

0035 T 9:00AM- 1:05PM WATKINS N Rm 111 3.0
 0035 Short Term (08/22-11/07)

9140 S 9:00AM-12:50PM KIRKLEY K Rm 111 3.0
 9140 Short Term (09/09-12/09) LATE START class.

ENG-503 CREATIVE WRITING FOR OLDER ADULTS

0052 T 9:00AM- 1:05PM WATKINS N Rm 111 0.0
 0052 Short Term (08/22-11/07)

5003 S 9:00AM-12:50PM KIRKLEY K Rm 111 0.0
 5003 Short Term (09/09-12/09) LATE START class.

ENG-560 BASIC READING AND WRITING LAB

9142 TBA DWYER M Rm LRC 0.0
Reading and Writing lab setting. This open lab is available Monday and Wednesday: 4:30-5:50 p.m. Location: Library/Learning Center.

ENGLISH AS A SECOND LANGUAGE

ESL-501 ENGLISH AS A SECOND LANGUAGE: LAB PREPARATORY LEVEL

0006 MW 8:30PM- 9:05PM ARAGO M Rm 112 0.0

ESL-503C ESL: ORAL COMMUNICATION SKILLS C

5030 T 6:00PM- 8:50PM ARAGO M Rm 112 0.0

ESL-509 ENGLISH/SECOND LANGUAGE: INTERMEDIATE

0016 MW 6:00PM- 8:20PM ARAGO M Rm 112 0.0

HISTORY

HST-202 THE UNITED STATES TO 1877

0030 T 5:30PM- 8:20PM BELL J Rm 114 3.0

HUMAN SERVICES

HUS-103 FIELD PLACEMENT AND PRACTICUM SEMINAR

3010 M 3:30PM- 4:50PM JENKINS D Rm 132 1.5
This course is being taught in Ukiah and will be live-streamed to Room 132 of the Mendocino College Coast Center. Students will be able to interact with the instructor and students in real time. Enrollment is limited to 6.

HUS-152 BASIC SKILLS FOR HUMAN SERVICE WORKERS

0019 T 5:30PM- 8:20PM MAZUR T Rm 104 3.0

HUS-156 CASE MANAGEMENT AND DOCUMENTATION

0037 Th 5:30PM- 8:20PM MAZUR T Rm 104 3.0

HUS-162 COMMUNITY PREVENTION THEORY AND PRACTICE

2610 M 5:30PM- 8:20PM SELTZER C Rm 132 3.0
This course is being taught in Ukiah and will be live-streamed to Room 132 of the Mendocino College Coast Center. Students will be able to interact with the instructor and students in real time. Enrollment is limited to 6.

HUS-172 WORKING IN TRIBAL COMMUNITIES

7210 F 9:00AM-12:10PM ZEPEDAG Rm 132 3.0
This course is being taught in Ukiah and will be live-streamed to Room 132 of the Mendocino College Coast Center. Students will be able to interact with the instructor and students in real time. Enrollment is limited to 6.

HUS-173 MINDFULNESS PRACTICE IN HUMAN SERVICES

1730 W 5:30PM- 8:20PM MAZUR T Rm 104 3.0

HUS-501 WORKING IN TRIBAL COMMUNITIES

5010 F 9:00AM-12:10PM ZEPEDAG Rm 132 0.0
This course is being taught in Ukiah and will be live-streamed to Room 132 of the Mendocino College Coast Center. Students will be able to interact with the instructor and students in real time. Enrollment is limited to 6.



MATHEMATICS

MTH-46 PRE-COLLEGE MATHEMATICS					
0044	TTh	9:30AM-11:50AM	DOMINGUEZ D	Rm 112	5.0
MTH-80 INTERMEDIATE ALGEBRA FOR STEM					
8000	TTh	1:00PM- 3:20PM	DOMINGUEZ D	Rm 112	5.0
MTH-220 STATISTICS					
0049	MTThF	11:45AM-12:35PM	KOCHA	FBHS Rm 304	4.0
MTH-540 SUPPLEMENTAL MATHEMATICS LAB					
5400	T	3:30PM- 6:20PM	STAFF	Rm LRC	0.0

MUSIC

MUS-280 MASTERWORKS CHORALE					
9150	T	6:00PM- 8:50PM	WINDSOR J	MPC Classroom	1.0
MUS-281 CONCERT CHOIR I					
0018	T	6:00PM- 8:50PM	WINDSOR J	MPC Classroom	1.0

POLITICAL SCIENCE

POL-200 AMERICAN GOVERNMENT AND POLITICS					
0048	F	9:00AM-12:10PM	GREEN T	Rm 111	3.0

PSYCHOLOGY

PSY-220 PSYCHOLOGY OF GENDER					
2200	Th	5:30PM- 8:20PM	SILER S	Rm 114	3.0

SPANISH

SPN-200 ELEMENTARY SPANISH: LEVEL I					
0112	MW	5:00PM- 6:50PM	ROJAS A	Rm 114	4.0

SPEECH

SPE-200 INTRODUCTION TO PUBLIC SPEAKING					
9208	MTTh	8:00AM- 8:50AM	HEE-CHORLEY L	FBHS Rm F108	3.0
SPE-210 INTERPERSONAL COMMUNICATION					
0110	Th	5:30PM- 8:20PM	HEE-CHORLEY L	Rm 112	3.0

WOOD

WOD-80A FINE WOODWORKING THEORY AND PRACTICE I					
0280	MTWThFS & MTWThFS & MTWThFS	8:30AM- 8:50AM	STAFF	FWP Rm KRENOV 18.0	
			9:00AM-12:10PM		
			1:00PM- 5:30PM		
WOD-81A FINE WOODWORKING: CABINET MAKING I					
0281	MTWThFS & MTWThFS	8:30AM-12:00PM	STAFF	FWP Rm KRENOV 16.0	
			1:00PM- 5:40PM		

COAST CENTER



MENDOCINO COLLEGE
Foundation
Dedicated to the Legacy of Learning

707.467.1018 • foundation@mendocino.edu
<http://foundation.mendocino.edu>

Our annual Gala fundraiser supports student scholarships and programs at Mendocino College

Thank you to our generous
2017 GALA WINE FESTIVAL
 sponsors

Realty World Selzer Realty
Crush . Guillon Inc.
Khoury Dentistry

8.12.17 . www.mcfgala.com

Covelo Classes

CLASSROOM LOCATIONS

RVES	Round Valley Elementary School	Airport Blvd. and Howard St., Covelo
RVHS	Round Valley High School	76270 High School St., Covelo
UPM	Uptown Mercantile	76300 Grange Rd., Covelo

BASIC SKILLS

BSK-501 ACADEMIC SKILLS/PRE-HIGH SCHOOL

5001	TTh	6:00PM- 8:20PM	STAFF	UPM Rm 3	0.0
------	-----	----------------	-------	----------	-----

BSK-502 HIGH SCHOOL EQUIVALENCY EXAM PREP

5002	TTh	6:00PM- 8:20PM	STAFF	UPM Rm 3	0.0
------	-----	----------------	-------	----------	-----

BUSINESS

BUS-134 HUMAN RELATIONS IN BUSINESS

0080	M	5:30PM- 8:20PM	COX G	UPM Rm 3	3.0
------	---	----------------	-------	----------	-----

BUSINESS OFFICE TECHNOLOGY

BOT-120 MICROSOFT WORD, BEGINNING

0090	W & W	4:30PM- 5:20PM 5:30PM- 7:20PM	ELICKSON-BROWN E	RVHS Rm 13	1.5
------	----------	----------------------------------	------------------	------------	-----

BOT-121 MICROSOFT WORD ADVANCED

0100	W & W	4:30PM- 5:20PM 5:30PM- 7:20PM	ELICKSON-BROWN E	RVHS Rm 13	1.5
------	----------	----------------------------------	------------------	------------	-----



CHILD DEVELOPMENT

CDV-125 CREATIVE ACTIVITIES

1250	M	2:30PM- 5:20PM	CAREY J	UPM Rm 3	3.0
------	---	----------------	---------	----------	-----

COLLEGE AND CAREER SUCCESS

CCS-100 CAREER PLANNING SUCCESS

0153	MTTh	1:50PM- 2:40PM	VINCENT A	RVHS Rm 1	3.0
------	------	----------------	-----------	-----------	-----

COMPUTER SCIENCE

CSC-201 COMPUTERS AND COMPUTER APPLICATIONS

0041	TTh & TTh	2:30PM- 3:35PM 3:45PM- 4:20PM	ELICKSON-BROWN E	RVHS Rm 13	3.0
------	--------------	----------------------------------	------------------	------------	-----

CSC-500 COMPUTER LABORATORY

5000	W	4:30PM- 7:20PM	ELICKSON-BROWN E	RVHS Rm 13	0.0
------	---	----------------	------------------	------------	-----



COOPERATIVE WORK EXPERIENCE

CED-50 INTRODUCTION TO WORK EXPERIENCE

0045	TBA		RAMMING T	UPM Rm 3	1.0-3.0
------	-----	--	-----------	----------	---------

CED-195 GENERAL WORK EXPERIENCE EDUCATION

1950	TBA		RAMMING T	UPM Rm 3	1.0-6.0
------	-----	--	-----------	----------	---------

For specific 196 work experience sections please check Ukiah listings under the disciplines of ADJ, AGR, AOD, ART, AUT, BOT, BUS, CAM, CDV, CSC, EDU, FSC, HLH, HUS, JRN, MUS, NRS, SPN, SST, and THE. The orientation schedule and course instructions can be found at www.mendocino.edu/CWEE. To contact the CWEE office in Ukiah: 468.3047; Lake: 263.4944; North County: 459.6224; Coast: 961.2200 or Round Valley/Covelo instructor Tanja Ramming at 468.3114.

ENGLISH AS A SECOND LANGUAGE

ESL-507 ENGLISH AS A SECOND LANGUAGE: BEGINNING

0507	MTThF	2:35PM- 3:40PM	SWANSON C	RVES Rm 5	0.0
------	-------	----------------	-----------	-----------	-----

SPEECH

SPE-210 INTERPERSONAL COMMUNICATION

0695	W & TBA	2:30PM- 5:20PM	RAMMING T	UPM Rm 7 & online	3.0
------	------------	----------------	-----------	----------------------	-----

Section 0695 is an online course with FIVE MANDATORY ON-GROUND MEETINGS IN COVELO. Ground sessions are 2:30 - 5:20 PM on these Wednesdays: 8/30, 9/27, 10/18, 11/15, 12/6. Ground sessions will take place at the Uptown Mercantile, room 7 in Covelo. Consult the web page for log in instructions and additional information.

Boonville Classes

CLASSROOM LOCATIONS

AVAS	Anderson Valley Adult School	12300 Anderson Valley Way, Boonville
AVHS	Anderson Valley High School	18200 Mountain View Rd., Boonville

BASIC SKILLS

BSK-501 ACADEMIC SKILLS/PRE-HIGH SCHOOL EQUIVALENCY

1005	M & Th	8:30AM- 9:50AM 5:30PM- 7:50PM	STAFF	Rm TBA	0.0
------	--------	----------------------------------	-------	--------	-----

BSK-502 HIGH SCHOOL EQUIVALENCY EXAM PREPARATION

2005	M & TBA	8:30AM-10:50AM 5:30PM- 7:50PM	STAFF	Rm TBA	0.0
------	---------	----------------------------------	-------	--------	-----

COLLEGE AND CAREER SUCCESS

CCS-100 CAREER PLANNING SUCCESS

0391	MThF & W	9:10AM-10:00AM 10:00AM-11:25AM	BERRIGAN N	AVHS Rm 1	3.0
------	----------	-----------------------------------	------------	-----------	-----

0391 Short Term (08/28-11/20) Section 0391 is a LATE-START class.

ENGLISH AS A SECOND LANGUAGE

ESL-503C ESL: ORAL COMMUNICATION SKILLS C

0056	M	5:30PM- 8:50PM	COX K	AVAS Classroom	0.0
------	---	----------------	-------	----------------	-----

0056 Short Term (09/11-12/11) Section 0056 is a LATE START class.

0067	W	5:30PM- 8:50PM	COX K	AVAS Classroom	0.0
------	---	----------------	-------	----------------	-----

0067 Short Term (09/13-12/13) Section 0067 is a LATE START class.

MUSIC

MUS-110 RECORDING STUDIO TECHNIQUES I

0072	MThF	12:45PM- 1:35PM	SNYDER J	AVHS Rm BAND	3.0
------	------	-----------------	----------	--------------	-----

MUS-115A RECORDING STUDIO LABORATORY

0084	T & S	12:25PM- 1:45PM 9:00AM- 5:00PM	SNYDER J	AVHS Rm BAND	1.0
------	-------	-----------------------------------	----------	--------------	-----

There will be three Saturday meetings, 9 AM - 5 PM, dates to be announced.



COVELO

BOONVILLE

Laytonville Classes

CLASSROOM LOCATIONS

LHS	Laytonville High School	250 Branscomb Rd., Laytonville
-----	-------------------------	--------------------------------

WOODWORKING

WOD-70A INTRODUCTION TO WOODWORKING

7000	M & M & WTh & S	8:00AM- 8:50AM 9:00AM- 9:50AM 8:00AM- 9:50AM 9:00AM- 4:00PM	STAFF	LHS Rm 1	3.0
------	-----------------	----------------------------------------------------------------------	-------	----------	-----

Class meets two Saturdays, September 16 and November 4 from 9 a.m. - 4 p.m.



LAYTONVILLE

Indicates Evening and/or Weekend Class

Distance Education - Online Classes

For complete information about Distance Education Orientation and log in instructions please visit:
www.mendocino.edu/distance-education

ADMINISTRATION OF JUSTICE

ADJ-200 INTRO TO ADMINISTRATION OF JUSTICE

0013 ONLINE MITCHELL R ONLINE 3.0

ADJ-202 CONCEPTS OF CRIMINAL LAW

0188 ONLINE MITCHELL R ONLINE 3.0

ALCOHOL AND OTHER DRUGS

AOD-153 PHYSIOLOGY AND PHARMACOLOGY OF ALCOHOL AND OTHER DRUGS

0039 ONLINE JENKINS D ONLINE 3.0

ANTHROPOLOGY

ANT-200 PHYSICAL ANTHROPOLOGY

0355 ONLINE PRICE J ONLINE 3.0

ANT-201 CULTURAL ANTHROPOLOGY

0297 ONLINE GREEN T ONLINE 3.0

ART

ART-209 ART APPRECIATION

0376 ONLINE COHEN M ONLINE 3.0

ASTRONOMY

AST-200 ASTRONOMY

0288 ONLINE BECK T ONLINE 3.0
 0373 ONLINE BECK T ONLINE 3.0

0373 Short Term (09/11-12/15) Section 0373 is a LATE START online course.
 Log in the first day of class (9/11).

AST-210 ASTRONOMY OBSERVATION

0390 ONLINE UPTON C ONLINE 1.0

BIOLOGICAL SCIENCES

BIO-200 CONCEPTS OF BIOLOGY

0122 ONLINE BLUNDELL S ONLINE 3.0
 0131 ONLINE BLUNDELL S ONLINE 3.0

0131 Short Term (10/23-12/15) Section 0131 is a LATE START online course.
 Log in the first day of class (10/23).

BIO-202 HUMAN BIOLOGY

0127 ONLINE DONHAM R ONLINE 3.0
 0138 ONLINE DONHAM R ONLINE 3.0

0138 Short Term (10/23-12/15) Section 0138 is a LATE START online course.
 Log in the first day of class (10/23).



BUSINESS

BUS-50 MATHEMATICAL APPLICATIONS IN BUSINESS

0091 ONLINE STAFF ONLINE 3.0

BUS-108 COMPUTERIZED ACCOUNTING

0109 ONLINE BAILEY J ONLINE 3.0

BUS-110 PAYROLL TAXATION

0114 ONLINE BUFFALO D ONLINE 3.0

BUS-111 FEDERAL TAX ACCOUNTING

0132 ONLINE BUFFALO D ONLINE 3.0

BUS-135 HUMAN RESOURCE MANAGEMENT

0116 ONLINE BUROKAS N ONLINE 3.0

BUS-136 INTRODUCTION TO MANAGEMENT

0135 ONLINE BAILEY J ONLINE 3.0
 0166 ONLINE HIXENBAUGH S ONLINE 3.0

0166 Short Term (10/23-12/15) Section 0166 is a LATE-START online course.
 Log in the first day of class (10/23).

BUS-150 ENTREPRENEURIAL MARKETING

0184 ONLINE O'MARA S ONLINE 3.0

BUS-151 INTRODUCTION TO MARKETING

0136 ONLINE HIXENBAUGH S ONLINE 3.0

BUS-170 BUSINESS COMMUNICATION SKILLS

0149 ONLINE STAFF ONLINE 3.0

BUS-174 INTRODUCTION TO GREEN BUSINESS PRINCIPLES AND PRACTICES

0152 ONLINE BUROKAS N ONLINE 3.0

BUS-200 FINANCIAL ACCOUNTING

0142 ONLINE FINNEGAN J ONLINE 4.0
 1260 ONLINE GRAY G ONLINE 4.0

Section 1260 is an online course. Log in the first day of class (8/21).

BUS-201 MANAGERIAL ACCOUNTING				
0143	ONLINE	GRAY G	ONLINE	4.0
BUS-212 THE LEGAL ENVIRONMENT OF BUSINESS				
0157	ONLINE	ZOTTER F	ONLINE	3.0

BUS-230 INTRODUCTION TO BUSINESS				
0190	ONLINE	HIXENBAUGH S	ONLINE	3.0
0195	ONLINE	HIXENBAUGH S	ONLINE	3.0

BUSINESS OFFICE TECHNOLOGY

BOT-75 POWERPOINT FOR PRESENTATIONS				
0083	ONLINE	ELLICKSON-BROWN E	ONLINE	1.5

BOT-120 MICROSOFT WORD, BEGINNING				
0101	ONLINE	TWEEDIE N	ONLINE	1.5
<i>0101 Short Term (08/21-10/13) Section 0101 is an EIGHT WEEK online course. Log in the first day of class (8/21).</i>				

BOT-121 MICROSOFT WORD ADVANCED				
0105	ONLINE	TWEEDIE N	ONLINE	1.5
<i>0105 Short Term (10/23-12/15) Section 0105 is a LATE START online course. Log in the first day of class (10/23).</i>				

CHILD DEVELOPMENT

CDV-101 PRACTICES & CURRICULUM IN PRESCHOOL PROGRAMS				
0200	ONLINE	CHIABOTTI D	ONLINE	3.0
<i>0200 Short Term (10/02-12/15) Section 0200 is a LATE START online course. Log in the first day of class (10/2).</i>				

CDV-106 CHILDREN WITH SPECIAL LEARNING NEEDS				
0216	ONLINE	MCKAY C	ONLINE	3.0

CDV-120 INFANTS AND TODDLERS				
0206	ONLINE	BUZZELL N	ONLINE	3.0

CDV-200 PSYCHOLOGY OF DEVELOPMENT INFANCY THROUGH ADOLESCENCE				
0248	ONLINE	MCKAY W	ONLINE	3.0
<i>0248 Short Term (10/02-12/15) Section 0248 is a LATE START online course. Log in the first day of class (10/2).</i>				
0400	ONLINE	MCKAY W	ONLINE	3.0
0063	ONLINE	TBA	ONLINE	3.0
<i>0063 is for students in the FUTURE TEACHERS PROGRAM.</i>				

COLLEGE AND CAREER SUCCESS

CCS-101 CAREER AND LIFE PLANNING				
0354	ONLINE	MORGAN H	ONLINE	3.0
<i>0354 Short Term (09/11-12/15) Section 0354 is a LATE START online course. Log in the first day of class (9/11).</i>				

CCS-119 ORIENTATION TO COLLEGE				
0382	ONLINE	MORGAN H	ONLINE	1.0
<i>0382 Short Term (11/06-11/22) Section 0382 is a THREE WEEK online course. Log in the first day of class (11/6).</i>				

CCS-124 BECOMING A SUCCESSFUL ONLINE STUDENT				
0426	ONLINE	TAYLOR R	ONLINE	1.0
<i>0426 Short Term (09/05-09/29) Section 0426 is a FOUR-WEEK online course. Log in the first day of class (9/5).</i>				

CCS-221 BECOMING A MASTER STUDENT				
0491	ONLINE	TAYLOR R	ONLINE	3.0
<i>0491 Short Term (09/05-12/15) Section 0491 is a LATE START online course. Log in the first day of class (9/5).</i>				

COMMUNICATIONS

COM-200 MASS MEDIA AND SOCIETY				
0272	ONLINE	GEHRMAN J	ONLINE	3.0

COM-250 INTRODUCTION TO COMMUNICATION STUDIES				
0268	ONLINE	GEHRMAN J	ONLINE	3.0

COMPUTER SCIENCE

CSC-105 INTRODUCTION TO LINUX I				
0229	ONLINE	AHDEHS H	ONLINE	1.5
<i>0229 Short Term (08/21-10/13) Section 0229 is an EIGHT-WEEK ONLINE class. Log in the first day of class (8/21).</i>				

CSC-106 INTRODUCTION TO LINUX II				
0230	ONLINE	AHDEHS H	ONLINE	1.5
<i>0230 Short Term (10/23-12/15) Section 0230 is a LATE-START ONLINE class. Log in the first day of class (10/23).</i>				

CSC-116 INFORMATION & COMMUNICATION TECHNOLOGY ESSENTIALS				
0278	ONLINE	AHDEHS H	ONLINE	4.0

CSC-117 COMPUTER NETWORK FUNDAMENTALS				
0219	ONLINE	PAI D	ONLINE	3.0
<i>Section 0219 is an online course with THREE MANDATORY ON-GROUND MEETINGS. These meetings will be 1-3 hours long, in Week 2, Week 8, and Week 15, at times and days to be announced. Log in the first day of class (8/21).</i>				

CSC-201 COMPUTERS AND COMPUTER APPLICATIONS				
0247	ONLINE	GIOVANNETTI L	ONLINE	3.0
<i>0247 Short Term (09/25-12/15) Microsoft Office. Section 0247 is a LATE START online course. Log in the first day of class (9/25).</i>				
0250	ONLINE	GIOVANNETTI L	ONLINE	3.0

CSC-240 DISCRETE STRUCTURES				
0277	ONLINE	AHDEHS H	ONLINE	3.0

CULINARY ARTS MANAGEMENT

CAM-152 FOOD AND EQUIPMENT SAFETY AND SANITATION				
0767	ONLINE	PETTI N	ONLINE	1.0
<i>0767 Short Term (09/11-10/06) Section 0767 is a FOUR WEEK online course. Log in the first day of class (9/11).</i>				

0769	ONLINE	PETTI N	ONLINE	1.0
<i>0769 Short Term (11/20-12/15) Section 0769 is a FOUR WEEK online course. Log in the first day of class (11/20).</i>				

CAM-160 THE MEANING OF FOOD ARTS				
0730	ONLINE	PETTI N	ONLINE	3.0

CAM-161 FOOD START-UPS: BUSINESS PLANNING ARTS				
0735	ONLINE	PETTI N	ONLINE	3.0

ECONOMICS

ECO-200 PRINCIPLES OF MACROECONOMICS				
0614	ONLINE	FINNEGAN J	ONLINE	3.0

EDUCATION

EDU-200 INTRODUCTION TO THE TEACHING PROFESSION
0831 ONLINE CASTILLO G ONLINE 3.0
0831 is for students in the FUTURE TEACHERS PROGRAM.

ENGLISH

ENG-80 ACADEMIC READING AND WRITING
0311 ONLINE TAYLOR R ONLINE 4.0

ENG-200 READING AND COMPOSITION
0303 ONLINE BRUNNER J ONLINE 3.0
0303 Short Term (09/25-12/15) Section 0303 is a LATE START online course. Log in the first day of class (9/25).

0324 ONLINE LUTSKY A ONLINE 3.0
0570 ONLINE RICKANSRUD-YOUNG R ONLINE 3.0

ENG-201 CRITICAL THINKING THROUGH LITERATURE
0356 ONLINE RAWLINSON B ONLINE 4.0

ENG-205 CRITICAL THINKING
0330 ONLINE RAWLINSON B ONLINE 3.0
0334 ONLINE BRUNNER J ONLINE 3.0

ENG-225 INTRODUCTION TO SHAKESPEARE
0352 ONLINE BUCCELLI G ONLINE 3.0

ENG-245 AMERICAN LITERATURE I
0335 ONLINE RAWLINSON B ONLINE 3.0

GEOGRAPHY

GEO-201 CULTURAL GEOGRAPHY
0388 ONLINE CARDIMONA S ONLINE 3.0

HEALTH

HLH-200 HEALTH EDUCATION
0372 ONLINE HICKS G ONLINE 3.0
0394 ONLINE HICKS G ONLINE 3.0

0394 Short Term (09/25-12/15) Section 0394 is a LATE START online course. Log in the first day of class (9/25).

HISTORY

HST-202 THE UNITED STATES TO 1877
0537 ONLINE THOMAS A ONLINE 3.0
0537 Short Term (09/11-12/15) Section 0537 is a LATE START online course. Log in the first day of class (9/11).

HST-203 THE UNITED STATES SINCE 1865
1343 ONLINE AGUIRRE N ONLINE 3.0

HST-208 WOMEN IN AMERICAN HISTORY
1355 ONLINE BELL R ONLINE 3.0

HUMAN SERVICES

HUS-101 INTRODUCTION TO THE HELPING PROFESSION
0437 ONLINE JENKINS A ONLINE 3.0

KINESIOLOGY

KIN-109 FITNESS INSTRUCTOR TRAINING
0417 ONLINE BLUNDELL S ONLINE 3.0

KIN-200 INTRODUCTION TO KINESIOLOGY
0425 ONLINE BLUNDELL S ONLINE 3.0

LIBRARY

LIB-200 INFORMATION AND RESEARCH COMPETENCY
0413 ONLINE PARMENTER R ONLINE 1.0
0413 Short Term (09/05-10/13) Section 0413 is a LATE START online course. Log in the first day of class (9/5).

MATHEMATICS

MTH-80 INTERMEDIATE ALGEBRA FOR STEM
0449 ONLINE EDINGTON J ONLINE 5.0
0750 ONLINE EDINGTON J ONLINE 5.0

MTH-121 TRIGONOMETRY
0428 ONLINE BANTA L ONLINE 4.0

MTH-220 STATISTICS
0483 ONLINE IVES A ONLINE 4.0
2228 ONLINE IVES A ONLINE 4.0

MUSIC

MUS-208 MUSIC IN WORLD CULTURE
0472 ONLINE GULEFF M ONLINE 3.0

MUS-209 HISTORY OF ROCK AND JAZZ STYLES
0476 ONLINE GULEFF M ONLINE 3.0

NATURAL RESOURCES

NRS-200 ENVIRONMENTAL SCIENCE
0534 ONLINE CARDIMONA S ONLINE 3.0

PHILOSOPHY

PHL-210 ETHICS
0533 ONLINE DAVIS J ONLINE 3.0

POLITICAL SCIENCE

POL-200 AMERICAN GOVERNMENT AND POLITICS
0627 ONLINE LILJEBLAD J ONLINE 3.0
0662 ONLINE GREEN T ONLINE 3.0

PSYCHOLOGY

PSY-205 INTRODUCTORY PSYCHOLOGY
0637 ONLINE HOCK R ONLINE 3.0
Section 0637 is an online course with FOUR MANDATORY ON-GROUND MEETINGS. These meetings will be held on 8/26 (9:00-10:20); 9/30 (9:00-11:50); 10/28 (9:00-11:50); and 12/2 (9:00-11:50) in Room 9110 on the Ukiah Campus. EMAIL YOUR INSTRUCTOR, and log in the first day of class (8/21).

PSY-212 PERSONALITY THEORIES

0641 ONLINE MORGAN H ONLINE 3.0
 0641 Short Term (09/05-12/15) Section 0641 is a LATE START online course.
 Log in the first day of class (9/5).

PSY-218 ABNORMAL PSYCHOLOGY

0644 ONLINE HOCK R ONLINE 3.0
 Section 0644 is an online course with FOUR MANDATORY ON-GROUND MEETINGS. These meetings will be held on 8/26 (10:30 - 11:50); 9/30 (1 to 3:50); 10/28 (1 to 3:50); and 12/2 (1 to 3:50) in Room 9110 on the Ukiah Campus. EMAIL YOUR INSTRUCTOR, and log in the first day of class (8/21).

SOCIOLOGY

SOC-200 INTRODUCTION TO SOCIOLOGY

0826 ONLINE VARELA V ONLINE 3.0

SOC-201 SOCIAL PROBLEMS

0824 ONLINE ORPUSTAN-LOVE D ONLINE 3.0

SOC-202 RACIAL AND ETHNIC RELATIONS

0660 ONLINE ORPUSTAN-LOVE D ONLINE 3.0

SPANISH

SPN-200 ELEMENTARY SPANISH: LEVEL I

0228 ONLINE SAMMEL D ONLINE 4.0

SPEECH

SPE-210 INTERPERSONAL COMMUNICATION

0695 ONLINE RAMMING T ONLINE 3.0
 Section 0695 is an online course with FIVE MANDATORY ON-GROUND MEETINGS IN COVELO. Ground sessions are Wednesdays, 2:30-5:20PM on these dates: 8/30, 9/27, 10/18, 11/15, 12/6. Ground sessions will take place at the Uptown Mercantile, 76300 Grange Rd, Covelo. Log in the first day of class (8/21).



DISTANCE ED
(online classes)

You can apply, register, check your graduation requirements and apply for graduation 24/7 online at WebAdvisor: <https://webadvisor.mendocino.edu>

WELCOME TO MENDOCINO COLLEGE!

5 Steps to Success! · 5 Pasos Para el Éxito

We are happy you are here. The following steps are required to become a Mendocino College student and must be completed in order. As you go through the matriculation process of application, orientation, placement, counseling and beginning coursework you will become better acquainted with our college. You will find our staff is friendly and helpful and that Mendocino College instructors are knowledgeable and approachable.



UKIAH CAMPUS

Admissions & Records

707.468.3101

Counseling

707.468.3048

Financial Aid

707.468.3110 or

Learning Center

707.468.3046

LAKE CENTER

707.263.4944

NORTH COUNTY CENTER

707.459.6224

MENDOCINO COAST CENTER

707.961.2200

WebAdvisor Help Desk

707.468.3101 or

webaccess@mendocino.edu

Go to: www.mendocino.edu/admissions

STEP 1 APPLY

1

PASO 1 SOLICITA

Complete an application.

Llena la solicitud.

STEP 2 ORIENTATION

2

PASO 2 ORIENTACIÓN

Complete an orientation online.

Complete una orientación por la red.

STEP 3 ASSESSMENT

3

PASO 3 EXAMEN

An assessment is required for course placement.

Se requiere que tomes un examen de aptitud.

STEP 4 EDUCATION PLAN & COUNSELING

4

PASO 4 PLAN DE ESTUDIO Y CONSEJERÍA

Submit transcripts and create an education plan with a counselor.
707.468.3048

Entregue historial académico y desarrolle un plan educativo con un consejero académico.
707.468.3048

STEP 5 ENROLL

5

PASO 5 REGÍSTRATE

Enroll in classes.

Regístrate para tus clases.

Mendocino College

UKIAH CAMPUS

1000 Hensley Creek Road Ukiah, CA 95482

Tel: 707-468-3000 • Security: 468-3155

Building

- 700 ASMC
- Bookstore
- Cafeteria
- Lowery Student Center
- Little Theatre
- 800 Athletics
- 900 Gymnasium
- 1000 MacMillan Hall
- Admission & Records
- Board Room
- Fiscal Services
- Human Resources
- Career Center
- Counseling
- Financial Aid/EOPS/CalWORKs
- Instruction Office
- Student Services
- Superintendent/President's Office
- Transfer Center
- Work Experience
- 2000 CDV - Child Development Center
- 3000 Voc Ed - Vocational Education & Technical Center
- 4000 Library / Learning Center
- 5000 Center for the Visual & Performing Arts
- Center Theatre
- Foundation Office
- 9000 Science Complex

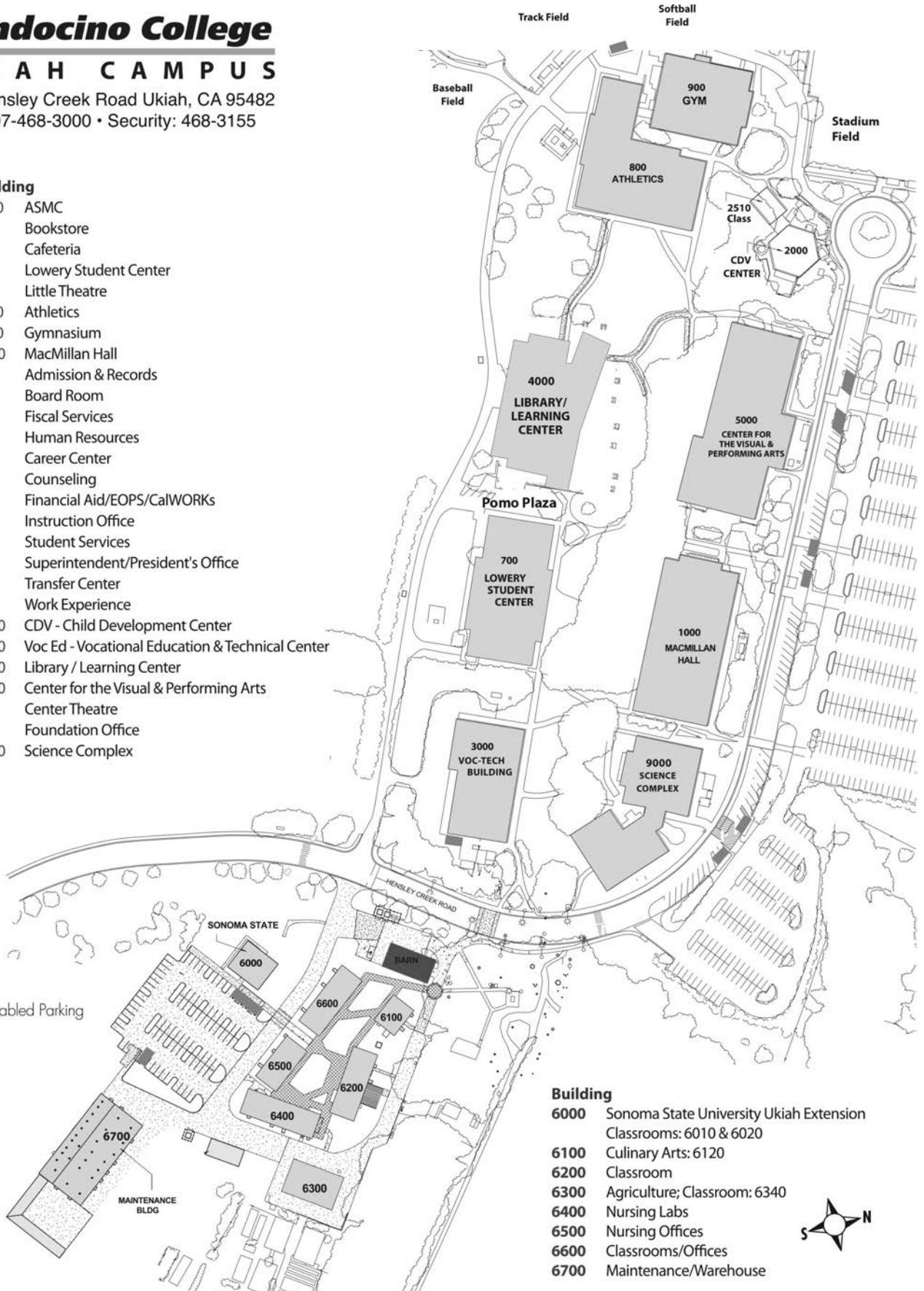

Building

- 6000 Sonoma State University Ukiah Extension
- Classrooms: 6010 & 6020
- 6100 Culinary Arts: 6120
- 6200 Classroom
- 6300 Agriculture; Classroom: 6340
- 6400 Nursing Labs
- 6500 Nursing Offices
- 6600 Classrooms/Offices
- 6700 Maintenance/Warehouse

